THE NAME OF CHRIST WE WELCOME YOU

SAINT THOMAS OF CANTERBURY

Episcopal Church

Temecula, California

MISSION STATEMENT

To share Christ's life-changing love with all people, invite and welcome them into the Body of Christ, and equip them for worship, ministry, and service.

THE THIRD SUNDAY OF EASTER

✠ YEAR C ✠

SATURDAY, MAY 4, 2019 ✠ 5:00 PM

SUNDAY, MAY 5, 2019 ✠ 8:00 AM & 10:15 AM

We're glad that you're here! If you are a visitor, we want to greet you and get to know you. If you have not done so, please sign the Guest Book. After the service, please join us for refreshments in Julian Hall. Whether you are looking for a church home or just passing through, we would be glad to tell you more about Saint Thomas of Canterbury.

Our **Nursery** is available every Sunday during the 10:15 service. It is located in the first room on the left as you come through the front doors. Please look for the signs and don't hesitate to ask a Greeter or Usher for assistance.

✠

A PET-FRIENDLY MISSION OF THE EPISCOPAL DIOCESE OF SAN DIEGO

5:00 PM – THE HOLY EUCHARIST: RITE TWO

"BCP" notation refers to the Book of Common Prayer 1979—the red book.

THE RINGING OF THE BELL SIGNALS THAT OUR WORSHIP IS ABOUT TO BEGIN.
PLEASE STAND AS YOU ARE ABLE.

THE WORD OF GOD

The Opening Acclamation	BCP, p. 355
Collect for Purity	
Gloria in excelsis	BCP, p. 356
The Salutation	BCP, p. 357
The Collect of the Day	BCP, p. 224
The Lessons & Gradual	
First Reading: *Acts 9:1-20*	
Gradual: *Psalm 30*	BCP, p. 621
Second Reading: *Revelation 5:11-14*	
The Holy Gospel: *John 21:1-19*	
The Sermon	The Reverend Timothy True
A period of silence is kept after the sermon.	
Nicene Creed	BCP, p. 358
The Prayers of the People	Bulletin, p. 7
The Peace	BCP, p. 360
Welcome & Announcements	

THE HOLY COMMUNION

The Offertory	
The Great Thanksgiving: *Eucharistic Prayer A*	BCP, p. 361
The Sursum Corda	BCP, p. 361
The Sanctus	BCP, p. 362
The Lord's Prayer	BCP, p. 364
The Breaking of the Bread	
The Fraction Anthem	BCP, p. 364

The Communion of the People *(If you prefer gluten-free bread, please inform the priest.) All baptized Christians are welcome to receive Communion. If you are unable to go to the Altar for Communion, please notify an Usher. Communion will be brought to you. If you would like to bring your pet with you to the Communion Rail for a blessing, please do so.*

The Postcommunion Prayer	BCP, p. 365
The Blessing & Dismissal	

8:00 AM – THE HOLY EUCHARIST: RITE ONE

"BCP" notation refers to the Book of Common Prayer 1979—the red book.

THE RINGING OF THE BELL SIGNALS THAT OUR WORSHIP IS ABOUT TO BEGIN.
PLEASE STAND AS YOU ARE ABLE.

THE WORD OF GOD

The Opening Acclamation	BCP, p. 323
Collect for Purity	
Gloria in excelsis	BCP, p. 324
The Salutation	BCP, p. 325
The Collect of the Day	BCP, p. 172
The Lessons & Gradual	
First Reading: *Acts 9:1-20*	
Gradual: *Psalm 30*	BCP, p. 621
Second Reading: *Revelation 5:11-14*	
The Holy Gospel: *John 21:1-19*	
The Sermon	The Reverend Timothy True
A period of silence is kept after the sermon.	
Nicene Creed	BCP, p. 326
The Prayers of the People	Bulletin, p. 7
The Peace	BCP, p. 332
Welcome & Announcements	

THE HOLY COMMUNION

The Offertory	
The Great Thanksgiving: *Eucharistic Prayer I*	BCP, p. 333
The Sursum Corda	BCP, p. 333
The Sanctus	BCP, p. 334
The Lord's Prayer	BCP, p. 336
The Breaking of the Bread	
The Fraction Anthem	BCP, p. 337

The Communion of the People *(If you prefer gluten-free bread, please inform the priest.) All baptized Christians are welcome to receive Communion. If you are unable to go to the Altar for Communion, please notify an Usher. Communion will be brought to you. If you would like to bring your pet with you to the Communion Rail for a blessing, please do so.*

The Postcommunion Prayer	BCP, p. 339
The Blessing & Dismissal	

10:15AM – THE HOLY EUCHARIST: RITE TWO

"Hymn" & "H" notations refer to the Hymnal 1982—the blue book.
"BCP" notation refers to the Book of Common Prayer 1979—the red book.
"S" notation refers to Service music in the front of the Hymnal 1982—the blue book.
"SOF" notation refers to the Singing Our Faith—the paperback book.

Prelude

THE RINGING OF THE BELL SIGNALS THAT OUR WORSHIP IS ABOUT TO BEGIN.
PLEASE STAND AS YOU ARE ABLE.

Hymn 174 ***At the Lamb's high feast we sing*** **Salzburg**

THE WORD OF GOD

The Opening Acclamation BCP, p. 355
The Collect for Purity
The Song of Praise: *Gloria in excelsis (Mathias)* **S 278**
The Salutation BCP, p. 357
The Collect of the Day BCP, p. 224
The Lessons & Gradual
First Reading: *Acts 9:1-20*
A period of silence is kept after the reading.
Gradual: *Psalm 30 – All sing the Psalm verses* Jerome Meachen

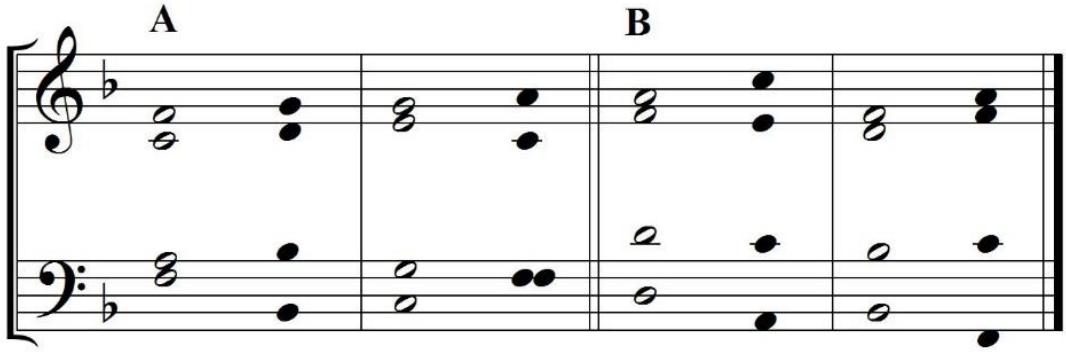

1 I will exalt you, O Lord, because you have lifted me /up *
and have not let my enemies triumph /over me .
2 O Lord my God, I cried /out to you, *
and you restored me to /health .
3 You brought me up, O Lord, from the /dead; *
you restored my life as I was going down to the /grave .
4 Sing to the Lord, you servants of /his; *
give thanks for the remembrance of his /holiness .
5 For his wrath endures but the twinkling of an /eye, *
his favor for a /lifetime .

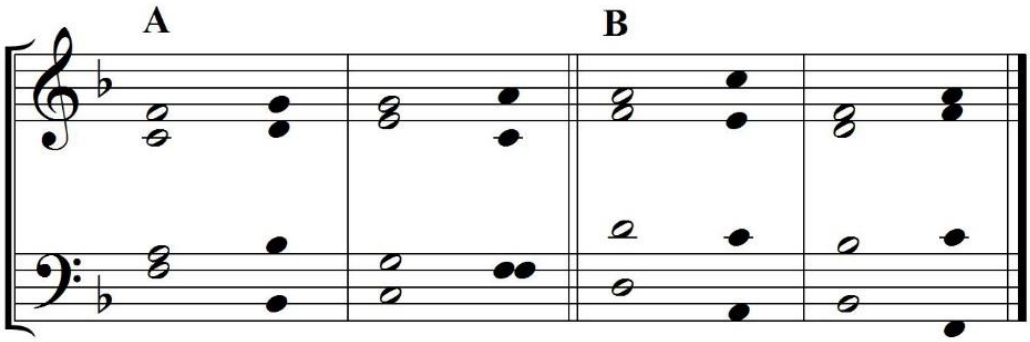

6 Weeping may spend the /night, *
but joy comes in the /morning .
7 While I felt secure, I said, "I shall never be dis-/turbed. *
You, Lord, with your favor, made me as strong as the /mountains."
8 Then you hid your /face, *
and I was filled with /fear .
9 I cried to you, O /Lord; *
I pleaded with the Lord, /saying,
10 "What profit is there in my blood, if I go down to the /Pit? *
will the dust praise you or declare your /faithfulness?
11 Hear, O Lord, and have mercy up-/on me; *
O Lord, be my /helper."
12 You have turned my wailing into /dancing; *
you have put off my sack-cloth and clothed me with/ joy .

B 13 Therefore my heart sings to you without /ceasing; *
O Lord my God, I will give you thanks for /ever .

Second Reading: *Revelation 5:11-14*

Alleluia (Canterbury Mass) *(All, Cantor, All)* Stephen Sturk

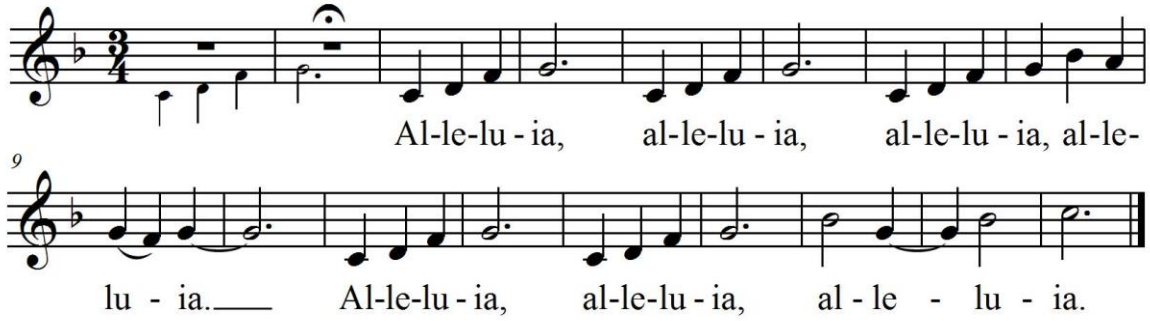

The Holy Gospel: *John 21:1-19*

The Sermon The Reverend Timothy True

A period of silence is kept after the sermon.

Nicene Creed BCP, p. 358

The Prayers of the People Bulletin, p. 7

The Peace BCP, p. 360

Welcome & Announcements

THE HOLY COMMUNION

The Offertory

Choral Anthem *Ose, Shalom* Michael Leavitt

Translation: The One who makes peace in the heavens, may He make peace for us, and for all Israel, and let us say, let us say Amen.

The Doxology Lasst uns erfreuen

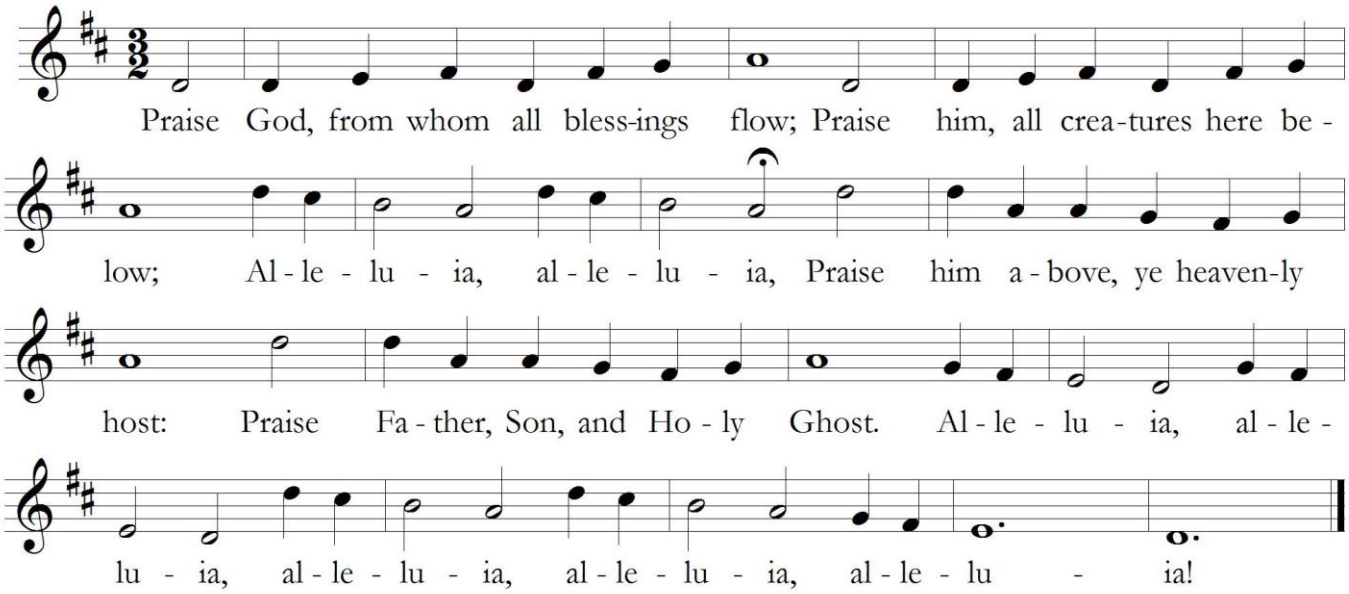

The Great Thanksgiving: (Eucharistic Prayer A) BCP, p. 361

Lift up your hearts: *Sursum Corda* **S 120**

Holy, holy, holy Lord: *Sanctus (Mathias)* **S 128**

The Memorial Acclamation **S 133**

The Great Amen **S 142**

The Lord's Prayer *(Contemporary)* **S 149**

The Breaking of the Bread

The Fraction Anthem: *Jesus, Lamb of God – (Mathias)* **S 165**

The Communion of the People *(If you prefer gluten-free bread, please inform the priest.) All baptized Christians are welcome to receive Communion. If you are unable to go to the Altar for Communion, please notify an Usher. Communion will be brought to you. If you would like to bring your pet with you to the Communion Rail for a blessing, please do so.*

Hymn 417 ***This is the feast of victory*** FESTIVAL CANTIBLE

Hymn 343 ***Shepherd of souls*** ST. AGNES

The Postcommunion Prayer BCP, p. 365

Hymn 492 ***Sing, Ye Faithful*** FINNIAN

✠

Meet & greet over refreshments in Julian Hall right after the service.

The Sanctuary Flowers and the Sanctuary Candle
are dedicated to the Glory of Almighty God
by Barry & Kathy Weiss in celebration of their wedding anniversary.

✠

Prayers of the People

Intercessor
Let us who journey on the way with Christ, risen and ever-present in mystery, pray for the world with all our heart and mind, saying: Lord, hear our prayer.

For the church universal, for bishops and clergy especially Michael, our Presiding Bishop; Katharine our Assisting Bishop; Susan, the Bishop Elect; and Timothy, our Vicar and for this community of faith, that we may wholeheartedly devote ourselves to the apostolic teaching, to common life, to the breaking of bread and the life of prayer, let us pray to the Lord.
LORD, hear our prayer.

For all nations and people of this wide earth and their leaders especially Donald our president, Gavin our governor, and Michael our mayor that we all may be delivered from human devices of oppression, and from false idols and futile ways, let us pray to the Lord.
LORD, hear our prayer.

That all who grieve, who suffer in mind body or spirit and especially those on our prayer list, or who are desperate or haunted by violence may know the hidden strength of Christ present, let us pray to the Lord.
LORD, hear our prayer.

For the homeless, those without bread, those tempted by vengeance and driven to rage, that they may find refuge and strength in the one who walks with them, let us pray to the Lord.
LORD, hear our prayer.

For the children of calamity, for our own children, and for the children in our Preschool, that they may come to know and to claim the promises of God to all generations, near and far off, let us pray to the Lord.
LORD, hear our prayer.

Silence

Celebrant: Preserve us all, O Lord, and take us home to your heart, so that all our lives may be woven together in prayer and praise, through Jesus Christ our Lord. ***Amen.***

LITURGICAL MINISTERS

MINISTRY	5:00 PM	8:00 AM	10:15 AM
CELEBRANT / PREACHER	*The Reverend Timothy True*	*The Reverend Timothy True*	*The Reverend Timothy True*
CANTOR	---	---	*Stephen Sturk*
PIANIST	---	---	*Wendi Turk*
GREETERS		*Viki Iredale-Tangas*	*Frankie & Vivian Rojas* *John Crawford*
USHERS		*Roland Steele*	*Tom & Maggie Reid*
CHALICE BEARERS	*Darren Jump*	*Liz Barclay*	*Bill Liesman* *John Crawford*
ACOLYTES	*Darren Jump*	*Kathy Foxen* *Liz Barclay*	*Bill Liesman* *Kaite Reid*
LECTORS	*Darren Jump*	*Lani Jones* *Lynn Dordahl*	*Barry Weiss* *Tess Crawford*
INTERCESSOR	*Darren Jump*	*Lynn Dordahl*	*Tess Crawford*
ALTAR GUILD	*Sonya Jump*	*Lani Jones*	*Jackie Klippert*

Every Sunday, our coffee teams do a great job of setting up Julian Hall and supplying baked & savory treats after both services. Be sure to extend a thank-you to this week's team*, and consider becoming a member as well.

**** Team 1: Norma Bowles, Lani Jones, Pam Bowen, Anne DiPardo and Doria Lore***

✠

ATTENTION † REMINDERS

SPREAD THE WORD

We have extra copies of the Canterbury Tales and invite you all to please take a copy or two and share them with your family, friends, senior centers and other locations as you deem appropriate. Thank you for sharing the news of the wonderful work we are doing here at St Thomas of Canterbury Episcopal Church.

Prayers and Squares

Quilt request forms have been placed in the church pew holders. The forms can be returned to Deb Mitchell by placing in the offering plate or in her mailbox in the church office. Quilts may be requested for both church members and nonmembers.

St. Thomas Episcopal Preschool Registration has begun!

INTERESTED IN REGISTERING YOUR CHILD FOR SUMMER OR FALL? Registration for summer and the 2019-2020 school year is now in progress and open to the public.
Don't delay... Registration is on a first come, first enrolled basis.

COFFEE HOUR FOR THE BUNDYS THIS SUNDAY

Please join us this Sunday for a special coffee hour after the 10:15 a.m. service as we say goodbye to long-time and dedicated parishioners Barbara & Jack Bundy who are relocating to the Quail Creek area of Arizona, south of Tucson.

The Bundys have had a huge impact on St. Thomas and will be greatly missed. Thank you Barb and Jack for your hard work and commitment.

FOOD DONATIONS

PLEASE REMEMBER TO BRING IN DONATIONS DURING THE MONTH FOR OUR PANTRY. WE BLESS & SUPPLY FOOD TO HUNGRY PEOPLE AND PETS TWICE A MONTH.
GROCERY BAGS AND SHOPPING LISTS ARE PROVIDED IN THE NARTHEX. THE FOOD GOES TO THE COMMUNITY MISSION OF HOPE. PLEASE SUPPORT THIS IMPORTANT MINISTRY.

Saturday Night Services being discontinued

Beginning May 25th there will be no Saturday evening services until further notice. The last Saturday evening service will be Saturday, May 18th.

BIG shout out to our Youth Group and all the Volunteers!

THANK YOU youth, parents, the planning committee, parishioners, raffle prize donors and everyone else who made this year's ITALIAN NIGHT dinner a fantastic success!

MINISTRY OF THE MONTH

PRAYERS AND SQUARES

Prayers & Squares is an interfaith outreach ministry that combines the gift of a hand-tied quilt with the gift of prayer for someone in need. The essence of this ministry is in the prayers offered for the recipient; it is not about the quilts.

No experience with quilting needed. We'll be happy to teach you! Other tasks include ironing and cutting fabric, placing ties in quilts, organizing fabric, etc. For information please stop by the display or get in contact with Deb Mitchell.

DAUGHTERS OF THE KING

Daughters of the King is a lay order of women who promise to pray, serve, and spread the knowledge of Christ in the world. We meet once a month to share our spiritual journey and learn ways to further God's kingdom. If you are interested in joining, please speak to a member. We wear the silver cross of the order, so you will recognize us around church. We will be happy to explain the process and welcome you into the order.

Our meeting time is the second Tuesday of the month in the St. Benedict Conference room at 6:00 p.m., the next meeting is May 14th.

We hope you can join us!

The Saint Petersburg (Russia) Men's Ensemble will present a free concert (donations gratefully accepted) of Russian church and folk music in our sanctuary on **Thursday, May 16 at 7:30 pm.** The concert will be followed by a festive reception celebrating the ensemble's tenth anniversary performance at St. Thomas.

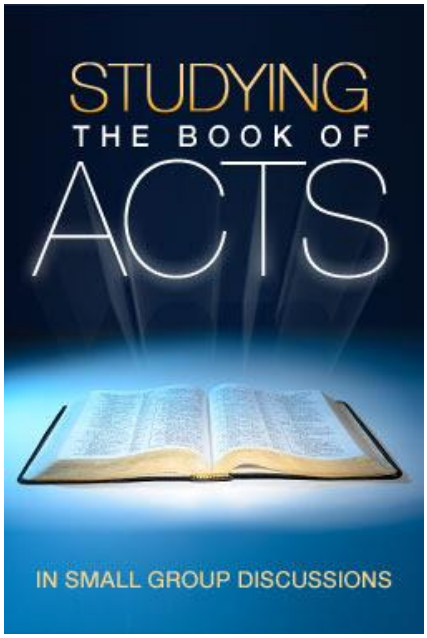

Bible Study the Acts of the Apostles starts this Sunday, May 5th 9:15 a.m.

Acts of the Apostles tells of the founding of the Christian Church and the spread of it message to the Roman Empire. Acts reveals God's passionate pursuit of his people, beginning with his followers in Jerusalem, expanding to Samaria, then to the rest of the world. By the end of the book we see Paul living in Rome "proclaiming the kingdom of God and teaching about the Lord Jesus Christ with all boldness and without hindrance. The missionaries in Acts proclaim the grace of God, and it is through this grace that people are able to respond with faith.

We have chosen Acts for the next Church Book Reading. Starting May 5th please consider adding the reading of Acts to your weekly schedule. We will break the readings into six weeks. We will also be having a discussion group beginning May 5th and lasting through June 9th. The group will meet between services on Sunday. Please plan on attending to learn and share your thoughts and ideas.

LAY EUCHARIST VISITOR TRAINING AT ST. THOMAS

REGISTER NOW!
DEADLINE IS THIS SUNDAY!

Lay Eucharist Visitor Training
Saturday, May 11
9:30 a.m. - 3:30 p.m.

St. Thomas of Canterbury
44651 Avenida de Missiones, Temecula

$15 per person

Learn about the history, customs and roles in bringing the bread and wine made holy to people who cannot come to church. The Rev. Pam Rieger will lead the training, which is required by the office of the bishop for all eucharistic visitors.
Check-in and hospitality begins at 9:30 a.m.
The program begins at 10 a.m. Lunch included.

Register online at The Episcopal Diocese of San Diego: edsd.org

---

VOLUNTEERS NEEDED!

WE NEED VOLUNTEERS FOR THE COFFEE TEAM ESPECIALLY ON THE 2ND AND 4TH SUNDAYS. SIGN UP SHEET IS IN THE NARTHEX. DUTIES INCLUDE HELP SETTING UP/CLEANING UP AND BRINGING GOODIES TO SHARE.

Feeling Alone?

Sometime people choose to be alone, sometimes not. We all know someone who is struggling under the weight of something they didn't ask to have happen, something that life's circumstances have placed on their shoulders through no fault of their own. It could be anything: a loved one has been injured or has become ill and requires care, a hardworking man or woman who has lost a job, relocated or had a falling out with a friend or family member. Often we bear these changes in our lives without much support or help. But we're never alone in God's presence.

Our church offers caring Christian ministry to those who are struggling. It isn't just words and prayers. It's someone who can help share your struggles, uplift you and basically be on your team. Life is easier for everyone when even one person is willing to stand by you. That's what Stephen Ministry is about.

For information call Deb Mitchell at 951-440-1919 or Jo Anne Dreyfus at 951-225-8440.

"St. Thomas of Canterbury Meals on Wheels"

WoW (Women of Worth) has a new ministry with Michelle Lee at the helm. The ministry "Saint Thomas of Canterbury Meals on Wheels" will provide dinner to church members that are ill, having a medical procedure, or having a difficult time in general, and could use the help with this ministry providing evening meals on a temporary basis. If you would like to sign up to be in the rotation to provide an evening meal, or if you or a church member you know could use the help of this ministry please contact Michelle Lee at (909) 208-9875, or you can email Michelle at mmacneallee@yahoo.com.

Car Show T-shirts are for sale

New Price Reduction!!! $10.00 in the Narthex

PRAYER LIST

SAINT THOMAS OF CANTERBURY EPISCOPAL CHURCH

We invite you to pray throughout the week with the Daughters of the King for the needs and concerns of the church. DOK receives your prayer requests submitted on prayer request forms in the "pews." Requests are either for DOK-confidential or for this public Prayer List. Please indicate your preference on the prayer request forms.
Requests will be kept on this and the confidential list for 4 weeks (or longer if requested).
(* Indicates those that have died and their family and friends.)

If you have a pastoral care need please call the office at (951)302-4566.

For the Week of Saturday, May 4, through Friday, May 10

FOR OUR CLERGY
Michael, our Presiding Bishop
Katharine, our Assisting Bishop
Susan, our Bishop Elect
Nancy, Canon to the Ordinary
Timothy, our Vicar

FOR THE NATION AND ALL IN AUTHORITY
Donald, our President; Gavin, our Governor; &
Michael, our Mayor

FOR THOSE SERVING IN THE ARMED FORCES
Steve McNeil *(friend of Faisal Sipra)*
Drew Durivage *(nephew of Jon Floth)*
Ryan Conner *(grandson-in-law of Kay Bemis)*
Taylor Day *(grandson of Kay & Ed Rather)*
Ryan Longwell *(friend of the Tisdales)*
Weston Izzi *(grandson of the Klipperts)*
Eric Grindle *(son of Susan Grindle)*
Patrick Furlong *(son of Debbie & Patrick Furlong)*
Ben Irvin *(stepbrother of Maggie Cabral)*
Eric Cirincione *(cousin of Maggie Cabral)*
McKenna Izzi *(granddaughter of the Klipperts)*
Adrian Busbee *(grandson-in-law of Mary Lou Thomas)*
Trevor Hilligoss *(grandson of Virginia Patton)*
Mat Hobby *(son of John & Tess Crawford)*
Jared Faherty *(req. by Deb Mitchell)*

FOR THOSE SUFFERING: BODY, MIND, SPIRIT
Kathy & Barry Weiss
Viki Iredale-Tangas
Chris Junger
Roland Steele
Ann Ludwig
Barbara Mina *(successful treatment)*
Michael K Brown – kidney disease *(son of Roberta Brown)*
Maggie & Doug Mercante
Donna Happ
Amy Blas Meier (*cousin of Catie Blas for strength and health)*
Ana Mihok – *recovery from broken arm*
Coral Bergman
Janet Bingham
Roberta Brown
Carol Clarke
Anthony Diamante
Barbara Downing
Erica Byrne
Phil Mihok – healing
Katie Auten
Betsi Jamison
Jenny Smith
Alan Weiss
Linda Dorner (*req. by Heidi Allen*)
Brystol's family (*req. by Molly Cabral*)
Bob Dreyfus(*son of Jo Anne Dreyfus*)
Judy Pellam
Jean Cunniff (*req. by Roland Pavlovics)*
Sherilyn Pierce *(daughter of Lani Jones)*
Robin Busch
Hester McGee (*req. by Lani Jones*)
Gina Diamante
Yvette Jackson
Roscoe Davis (*req. by Lani Jones*)

FOR SAFE PREGNANCY & BIRTH
Victoria Hicks *(daughter-in-law of Pete & Jean Hicks)*
Amanda Day *(granddaughter of the Rathers)*
Randi Parker *(granddaughter-in-law of Elena Gimpel)*
Karolynn Pereiras *(granddaughter of Elena Gimpel)*

THANKSGIVING FOR SAFE BIRTH OF …

THANKSGIVING…

FOR SAFE TRAVELS
John & Carolyn Holmes (traveling 6/6 – 6/1)

FOR WISDOM & GUIDANCE
Kirby Pierce – job search (*granddaughter of Lani Jones)*

FOR THOSE WHO HAVE DIED

FOR OUR PETS WHO HAVE DIED
Pumpkin Pie *(pet companion of Dan & Bridget Wyncott)

CHURCH & SCHOOL:		44651 Avenida de Missiones, Temecula, California 92592
CHURCH OFFICE HOURS:		Monday—Friday; 9:00 am – 2:00 pm
SCHOOL OFFICE HOURS:		Monday—Friday; 7:00 am – 6:30 pm
TELEPHONE:	Church	(951)302-4566 (key extensions listed in bold below)
	School	(951)302-8498
	FAX	(951)302-4633
EMAIL ADDRESSES:	Church:	admin@episcopalchurchtemecula.org
	School:	Preschool@episcopalchurchtemecula.org
WEBSITES:	Church:	www.episcopalchurchtemecula.org;
	School:	www.steptemecula.org.
SERVICE SCHEDULE:		
SATURDAY:	5:00 PM	HOLY EUCHARIST
SUNDAY:	8:00 AM	HOLY EUCHARIST
	10:15 AM	HOLY EUCHARIST
WEDNESDAY:	11:00 AM	ALL-SCHOOL CHAPEL SERVICE
	7:00 PM	HOLY EUCHARIST WITH HEALING

Jesus Christ.....Head of the Church
The People of Saint Thomas of Canterbury .....The Ministers
The Right Reverend Katharine Jefferts Schori.....Assisting Bishop of San Diego
The Reverend Timothy True **(ext. 104) Email: vicar@episcopalchurchtemecula.org** ..... Vicar

Bishop's Committee

Jon Floth (2020) .....Senior Warden
Frank Rojas (2021)..... Junior Warden
Tess Crawford (2020).....
Deborah Mitchell (2020).....
Virginia Patton (2021).....
Thomas Reid (2021).....
Mary Lou Thomas (2022) .....
Chantel Blas (2022) .....
Dr. Ed Rather (2022).....

Deb Mitchell (2020) .....Clerk of the Bishop's Committee
Lynn Dordahl (2020).....Treasurer
Vacant .....Sexton
Kathy Foxen .....Verger
Barry Weiss (Volunteer) ..... Pianist

†††

Brian Hopley **(ext. 101) Email: admin@episcopalchurchtemecula.org**.....Business Manager
Doria Lore **(ext. 103) Email: adminasst@episcopalchurchtemecula.org**...Administrative Asst. to the Vicar
Stephen Sturk, DMA **(ext. 105)** .....Music Director
Wendi Turk, MM ..... Pianist
Sandra Guajardo **(ext. 106)** .....Interim Director, St. Thomas Episcopal School