IN THE NAME OF CHRIST WE WELCOME YOU

SAINT THOMAS OF CANTERBURY

Episcopal Church

Temecula, California

MISSION STATEMENT

To share Christ's life-changing love with all people, invite and welcome them into the Body of Christ, and equip them for worship, ministry, and service.

THE SIXTH SUNDAY AFTER PENTECOST

✠ YEAR B ✠

SATURDAY, JUNE 30, 2018 ✠ 5:00PM
SUNDAY, JULY 1, 2018 ✠ 8:00AM & 10:15AM

We're glad that you're here! If you are a visitor, we want to greet you and get to know you. If you have not done so, please sign the Guest Book. After the service, please join us for refreshments in Julian Hall. Whether you are looking for a church home or just passing through, we would be glad to tell you more about Saint Thomas of Canterbury.

Our **Nursery** is available every Sunday during the 10:15 service. It is located in the first room on the left as you come through the front doors. Please look for the signs and don't hesitate to ask a Greeter or Usher for assistance.

✠

A PET-FRIENDLY MISSION OF THE EPISCOPAL DIOCESE OF SAN DIEGO

5:00 PM – THE HOLY EUCHARIST: RITE TWO

"BCP" notation refers to the Book of Common Prayer 1979—the red book.

THE RINGING OF THE BELL SIGNALS THAT OUR WORSHIP IS ABOUT TO BEGIN.
PLEASE STAND AS YOU ARE ABLE.

THE WORD OF GOD

The Opening Acclamation	BCP, p. 355
The Collect for Purity	
The Song of Praise: *Glory to God*	BCP, p. 356
The Collect of the Day	BCP, p. 230
The Lessons & Gradual	
First Reading: *Wisdom of Solomon 1:13-15; 2:23-24*	
Gradual: *Psalm 30*	BCP, p. 621
Second Reading: *2 Corinthians 8:7-15*	
The Holy Gospel: *Mark 5:21-43*	
The Sermon	The Reverend Timothy True
A period of silence is kept after the sermon.	
Nicene Creed	BCP, p. 358
The Prayers of the People	Bulletin, p. 7
The Confession & Absolution	BCP, p. 360
The Peace	
Welcome & Announcements	

THE HOLY COMMUNION

The Offertory	
The Great Thanksgiving: *Eucharistic Prayer A*	BCP, p. 361
The Lord's Prayer	BCP, p. 364
The Breaking of the Bread	
The Fraction Anthem: *Alleluia, Christ our Passover*	

The Communion of the People *(If you prefer gluten-free bread, please inform the priest.)*
All baptized Christians are welcome to receive Communion. If you are unable to go to the Altar for Communion, please notify an Usher. Communion will be brought to you. If you would like to bring your pet with you to the Communion Rail for a blessing, please do so.

The Postcommunion Prayer	BCP, p. 365
The Blessing	
The Dismissal	BCP, p. 366

✠

8:00 AM – THE HOLY EUCHARIST: RITE ONE

"BCP" notation refers to the Book of Common Prayer 1979—the red book.

THE RINGING OF THE BELL SIGNALS THAT OUR WORSHIP IS ABOUT TO BEGIN.
PLEASE STAND AS YOU ARE ABLE.

THE WORD OF GOD

The Opening Acclamation	BCP, p. 323
Collect for Purity	
Gloria in excelsis	BCP, p. 324
Salutation	BCP, p. 325
The Collect of the Day	BCP, p. 178
The Lessons & Gradual	
First Reading: *Wisdom of Solomon 1:13-15; 2:23-24*	
Gradual: *Psalm 30*	BCP, p. 621
Second Reading: *2 Corinthians 8:7-15*	
The Holy Gospel: *Mark 5:21-43*	
The Sermon	The Reverend Timothy True
A period of silence is kept after the sermon.	
Nicene Creed	BCP, p. 326
The Prayers of the People	Bulletin, p. 7
The Confession & Absolution	BCP, p. 331
The Peace	BCP, p. 332
Welcome & Announcements	

THE HOLY COMMUNION

The Offertory	
The Great Thanksgiving: *Eucharistic Prayer I*	BCP, p. 333
Sanctus	BCP, p. 334
The Lord's Prayer	BCP, p. 336
The Breaking of the Bread	
The Fraction Anthem: *Christ our Passover*	BCP, p. 337

The Communion of the People *(If you prefer gluten-free bread, please inform the priest.)*
All baptized Christians are welcome to receive Communion. If you are unable to go to the Altar for Communion, please notify an Usher. Communion will be brought to you. If you would like to bring your pet with you to the Communion Rail for a blessing, please do so.

The Postcommunion Prayer	BCP, p. 339
The Blessing	
The Dismissal	

Meet & greet over refreshments in Julian Hall right after the service.

10:15AM – THE HOLY EUCHARIST: RITE TWO

"Hymn" & "H" notations refer to the Hymnal 1982—the blue book.
"BCP" notation refers to the Book of Common Prayer 1979—the red book.
"S" notation refers to Service music in the front of the Hymnal 1982—the blue book.
"SOF" notation refers to the Singing Our Faith—the paperback book.

Prelude

THE RINGING OF THE BELL SIGNALS THAT OUR WORSHIP IS ABOUT TO BEGIN.
PLEASE STAND AS YOU ARE ABLE.

Hymn 9 (Stzs. 4-6) *Awake, awake to love and work!* Morning Song

THE WORD OF GOD

The Opening Acclamation BCP, p. 355
Collect for Purity
Song of Praise: *Glory be to God (Willan)* **S 202**
Collect of the Day BCP, p. 230
The Lessons & Gradual
First Reading: *Wisdom of Solomon 1:13-15; 2:23-24*
A period of silence is kept after the reading.
Gradual: *Psalm 30*

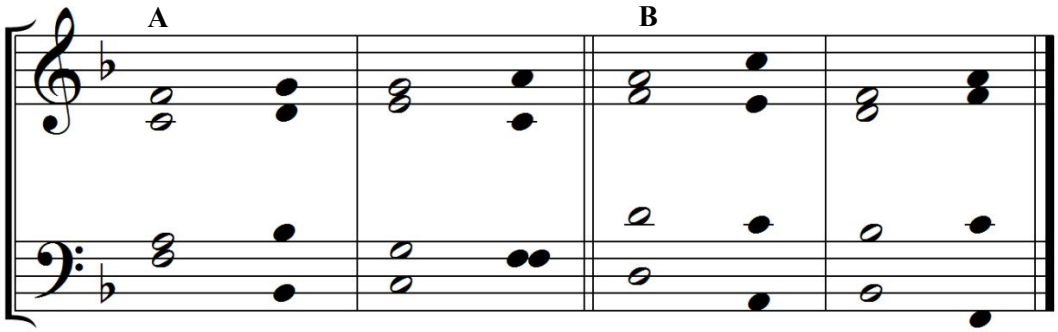

1 I will exalt you, O Lord, because you have lifted me /up *
and have not let my enemies triumph /over me.
2 O Lord my God, I cried /out to you, *
and you restored me to /health.
3 You brought me up, O Lord, from the /dead; *
you restored my life as I was going down to the /grave.
4 Sing to the Lord, you servants of /his; *
give thanks for the remembrance of his /holiness.
5 For his wrath endures but the twinkling of an /eye, *
his favor for a /lifetime.
6 Weeping may spend the /night, *
but joy comes in the /morning.

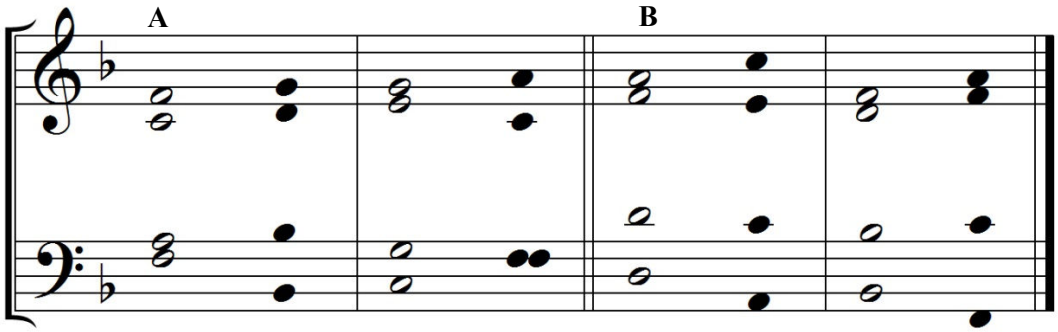

7 While I felt secure, I said, "I shall never be dis-/turbed. *
You, Lord, with your favor,
made me as strong as the /mountains."
8 Then you hid your /face, *
and I was filled with /fear.
9 I cried to you, O /Lord; *
I pleaded with the Lord, /saying,
10 "What profit is there in my blood, if I go down to the /Pit? *
will the dust praise you or declare your /faithfulness?
11 Hear, O Lord, and have mercy up-/on me; *
O Lord, be my /helper."
12 You have turned my wailing into /dancing; *
you have put off my sack-cloth and clothed me with /joy.
B 13 Therefore my heart sings to you without /ceasing; *
O Lord my God, I will give you thanks for /ever.

Second Reading: *2 Corinthians 8:7-15*

Alleluia *(Cantor, All, Verse, All)* Plainsong

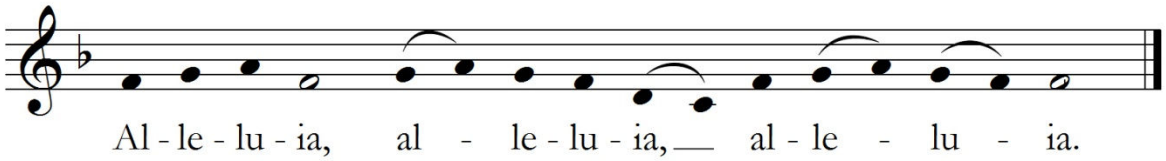

The Holy Gospel: *Mark 5:21-43*
The Sermon The Reverend Timothy True
A period of silence is kept after the sermon.
Nicene Creed BCP, p. 358
The Prayers of the People Bulletin, p. 7
The Confession & Absolution BCP, p. 360
The Peace
Welcome & Announcements

THE HOLY COMMUNION

The Offertory

Choral Anthem — *O Sacred Feast* — Healey Willan

The Doxology — The Eighth Tune

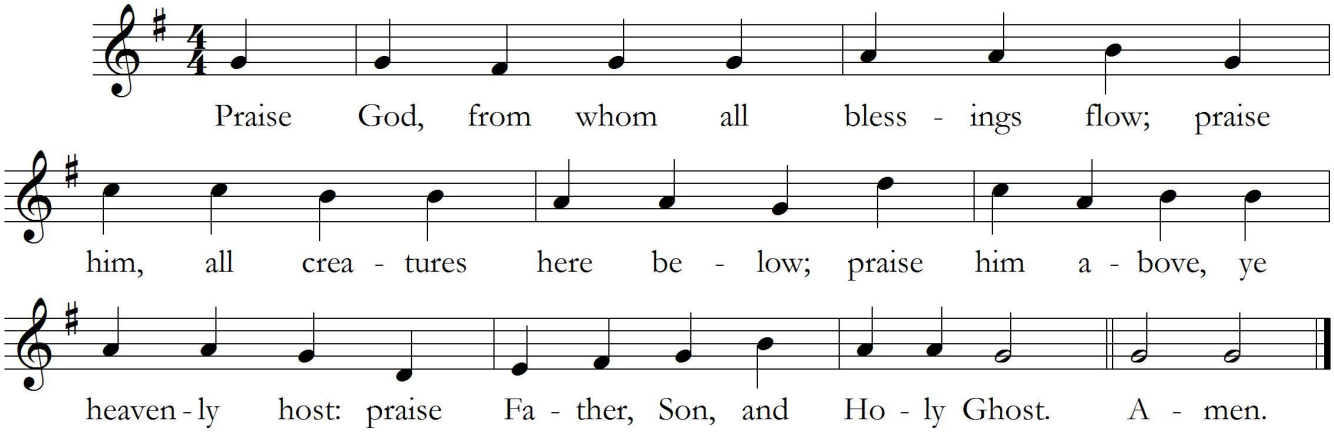

The Great Thanksgiving: (Eucharistic Prayer A) — BCP, p. 361

Lift up your hearts: *Sursum Corda* — **S 120**

Holy, holy, holy Lord: *Sanctus (Willan)* — **S 114**

The Great Amen — **S 142**

The Lord's Prayer *(Contemporary)* — **S 149**

The Breaking of the Bread

The Fraction Anthem: *Agnus Dei – (Willan)* — **S 158**

The Communion of the People *(If you prefer gluten-free bread, please inform the priest.) All baptized Christians are welcome to receive Communion. If you are unable to go to the Altar for Communion, please notify an Usher. Communion will be brought to you. If you would like to bring your pet with you to the Communion Rail for a blessing, please do so.*

Hymn 317 — *This is the hour of banquet and of song* — MORESTEAD

Hymn 325 — *Let us break bread together* — Let Us Break…

The Postcommunion Prayer — BCP, p. 365

Hymn 719 — *Oh beautiful for spacious skies* — Materna

The Dismissal

✠

Meet & greet over refreshments in Julian Hall right after the service.

The Sanctuary Flowers *are dedicated to the Glory of Almighty God.*
Sanctuary Candle *is dedicated to the Glory of Almighty God by Ed & Kay Rather in honor of Kay's birthday.*

✠

Prayers of the People

Intercessor: As people of faith, we are called to be prophets. Let us open our hearts and call upon our God, saying: O God, hear our prayer.

That our wounded and numbed hearts may be given hope, and that in our weakness we may be empowered by God's guiding hand, let us pray, saying:
O God, hear our prayer.

That each of us may open the door to the one who knocks, let us pray, saying:
O God, hear our prayer.

That we and all in our church—especially Michael, our Presiding Bishop; Katherine our Assisting Bishop; and Timothy our Vicar —may recognize the prophets in our own midst, let us pray, saying:
O God, hear our prayer.

That as our people and communities journey through life, may our governments and leaders—especially Donald, our president; Jerry, our governor; and Matt, our mayor—always seek to bring peace and justice with compassion, let us pray, saying:
O God, hear our prayer.

That as the sea transforms rock to sand, God may transform our weaknesses to strength, let us pray, saying:
O God, hear our prayer.

That those who travel may be safe, especially our diocesan youth serving in Guatemala, and bring them safely home, let us pray, saying:
O God, hear our prayer.

That we may be instrumental in alleviating the pains of oppression by reaching out to the poor, the homeless, and the neglected, let us pray, saying:
O God, hear our prayer.

That all in any need, especially those on our prayer list, may receive God's mercy, let us pray, saying:
O God, hear our prayer.

For those whom we love but see no longer, that we, like them, may remain faithful to the end and live forever in the light of your eternal glory. We pray:
O God, hear our prayer.

Silence

Celebrant: Lord God Almighty, in whose Name the founders of this country won liberty for themselves and for us, and lit the torch of freedom for nations then unborn: Grant that we and all the people of this land may have grace to maintain our liberties in righteousness and peace; through Jesus Christ our Lord, who lives and reigns with you and the Holy Spirit, one God, forever and ever. ***Amen.***

✠

LITURGICAL MINISTERS

MINISTRY	5:00 PM	8:00 AM	10:15 AM
CELEBRANT / PREACHER	*The Reverend Timothy True*	*The Reverend Timothy True*	*The Reverend Timothy True*
CANTOR	---	---	*Stephen Sturk*
PIANIST	---	---	*Wendi Turk*
GREETERS	*Roland Pavlovics*	*Joel + Virginia Patton*	*Frank + Lettie Rojas*
USHERS	*Roland Pavlovics*	*Roland Steele*	*Mack + Trevor Cole*
CHALICE BEARERS	*Gina Diamante*	*Kathy Foxen* *Liz Barclay*	*John Crawford* *Kathy Foxen*
ACOLYTES	*Gina Diamante*	*Kathy Foxen* *Liz Barclay*	*John Crawford*
LECTORS	*Darren Jump* *Carole Williams*	*Lynn Dordahl* *Lani Jones*	*John Floth* *John Priest*
INTERCESSOR	*Carole Williams*	*Lani Jones*	*John Priest*
ALTAR GUILD	*Nancy McKenzie*	*Lani Jones*	*Jackie Klippert* *Ana Mihok*

Every Sunday, our coffee teams do a great job of setting up Julian Hall and supplying baked & savory treats after both services. Be sure to extend a thank-you to this week's team*, and consider becoming a member as well.

****Team 1: Norma Bowles, Lani Jones, Pam Bowen, Jean Hicks and Anne DiPardo***

ATTENTION † REMINDERS

VIDEOS OF FATHER TIM'S SERMONS ARE AVAILABLE ON-LINE!

If you missed a service, or just want to hear it again, click the "Did you miss church" link on the eblast announcement OR visit our website (episcopalchurchtemecula.org) and select WORSHIP & DEVOTION, then select SERMONS.

Be sure to share with others, especially those looking for a church home!

BEANIES FOR KIDS

Do you like to knit or crochet?

Want to help kids undergoing chemotherapy?

Join us in making Beanies* for Kids!

(and other things, too!)

You can knit or crochet beanies at home and/or join fellow stitchers

Monday, July 16th, 7 – 9 pm

Barbara Bundy's home

Contact Barbara at bjbundy@verizon.net for more information

New knitters are welcome – instruction provided!

SPREAD THE WORD

We have extra copies of the Canterbury Tales and invite you all to please take a copy or two and share them with your family, friends, senior centers and other locations as you deem appropriate. Thank you for sharing the news of the wonderful work we are doing here at St Thomas of Canterbury Episcopal Church.

The quilt in the narthex has been requested by Deb Mitchell for ***Mateo Yanez,*** *four year old with brain cancer. He finished chemo and is now undergoing radiation. Please tie a knot and pray for comfort and healing.*

Hymn of the Month

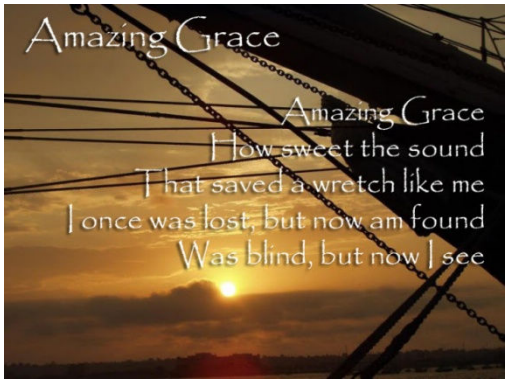

Beginning in July we will introduce a "Hymn of the Month" at our 10:15 am Sunday worship. We will sing the selected hymn on all Sundays in the month—sometimes as an opening or closing hymn, and sometimes as a communion hymn. They will be mostly familiar hymns, but October will see the introduction of a hymn we have not sung before. Here's the line-up:

JULY— Hymn 325, Let us break bread together
AUGUST—Hymn 671, Amazing grace
SEPTEMBER—Hymn 9 or 583 (same tune, different texts)
OCTOBER—Hymn 49, Come, let us with our Lord arise (this is the new one)
NOVEMBER—Hymn 705, As those of old their first fruits brought

Also, on July 8 we will be joined by our friend Warren Gref, French horn player extraordinaire. During his career, Warren has played horn in both the San Diego Symphony and the LA Philharmonic.

FOOD DONATIONS

PLEASE REMEMBER TO BRING IN DONATIONS DURING THE MONTH FOR OUR PANTRY. WE BLESS & SUPPLY FOOD TO HUNGRY PEOPLE AND PETS TWICE A MONTH.

Victuals with the Vicar

Saturday July 7, 2018, 7 pm
at the home of
Jean and Peter Hicks in Lake Elsinore
Limited to the first 6 people
Sign up in the Narthex; specific details later

MIXED BAG DESIGNS CONTINUE TO BE AVAILABLE FOR SCHOOL FUNDRAISING

PRESCHOOL REGISTRATION

St. Thomas Episcopal Preschool

S.T.E.P. registration for summer and the 2018-2019 school year is on-going. For information please call Darlene Karnes-Versteegh at

951-302-8498.

www.steptemecula.org

Confirmation

The Bishop is Coming!

Time for Confirmation!

Fr. Tim will be starting a Confirmation class soon, for all persons entering seventh grade and older.

- Haven't been baptized yet? Fine! You can be baptized and confirmed at the same time.
- Were you baptized and confirmed in another church but desire to be received into the Episcopal Church? Fine too!
- What if you've been away from the church for a long time and now want to reaffirm your faith? Yes, this class is for you too!
- What if your child is younger than seventh grade? The bishop will baptize when she visits too; let Father Tim know.
- Call the office to sign up, or email Father Tim at vicar@episcopalchurchtemecula.org.

Bishop Katharine Jefferts Schori will be here on Sunday, September 9. Mark your calendars!

NOTE: Fr. Tim has scheduled the eight Sundays (11:30-1:00) from July 8 to August 26 for this class.

Bishop's Committee: Form and Structure

At the Bishop's Committee Retreat earlier this year, Father Tim led a discussion and discernment of a new approach to the structure of the Bishop's Committee. The result is the formation of three "commissions" and within each commission specific duties apply to all committee members.

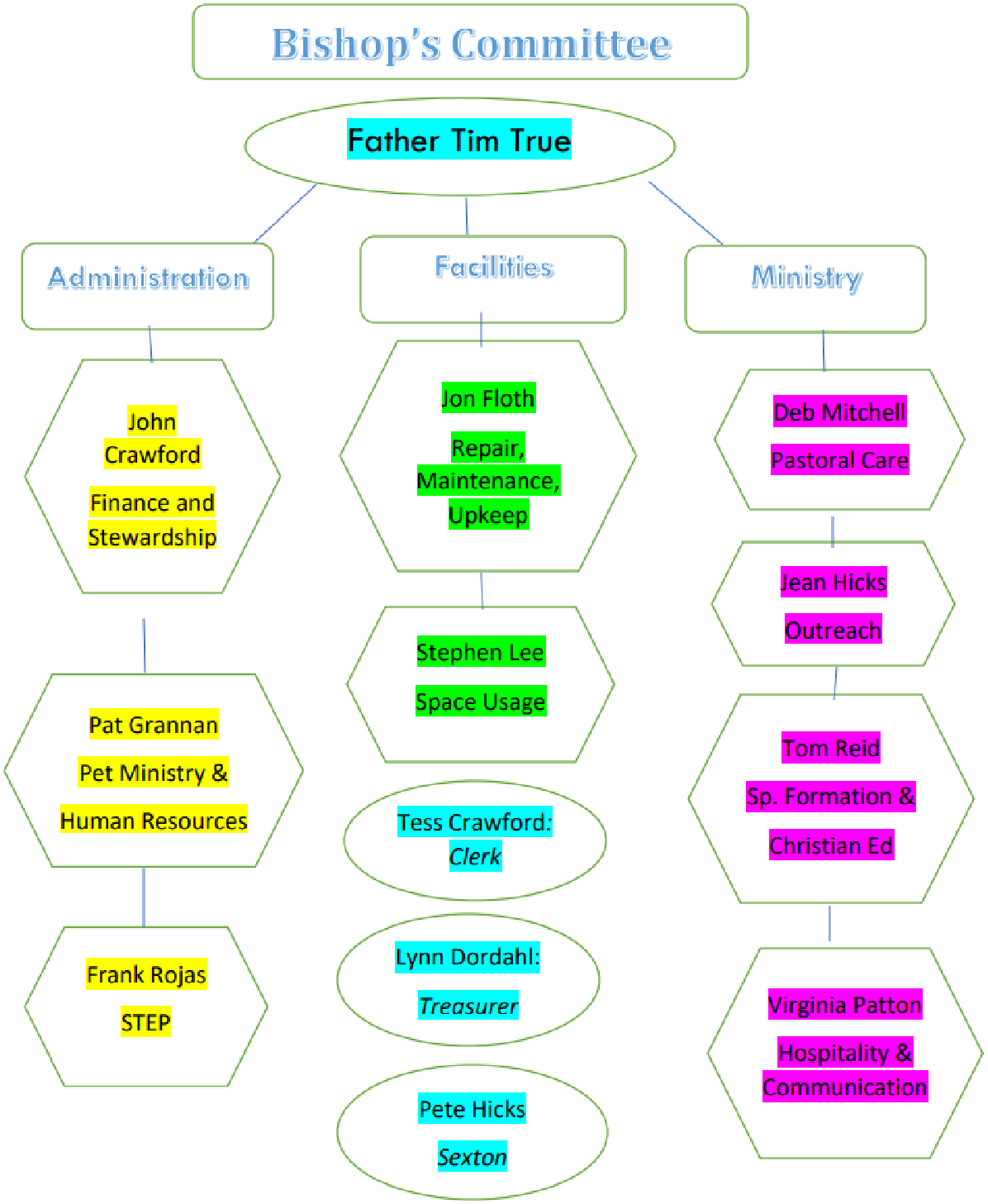

Stephen Ministry training is taking a short break during June and July. We met on June 20th for 6 hours, covering two sessions and will do the same on July 11th and 18th. Our studies have covered mental health resources, referrals for care receivers who need more help then we can provide, and support for those grieving. We will be researching a number of resources in Temecula, Riverside County and the Inland Empire at the local, county, and federal levels as well as familiarizing ourselves with Medicare, hospice, Addiction centers and Christian counselors. Regular Wednesday meetings will resume in August.

Pray for Our Youth Delegation to Guatemala

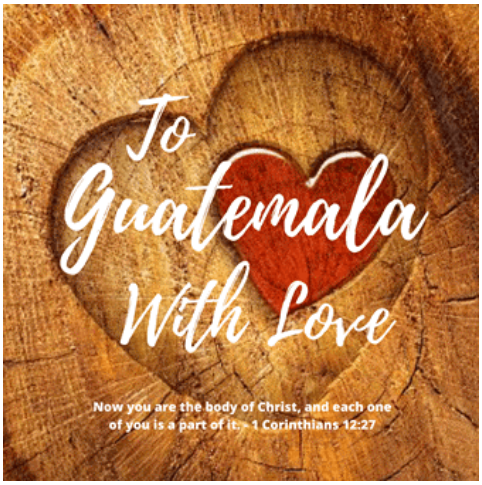

Dear God,
We give thanks for the youth of our diocese and their mission trip, To Guatemala with Love. Please help them to be prepared and willing to help those they serve with open hearts and steady hands. Remind them to be open to new experiences and people. Help them care for each other and watch for opportunities to do your work in the world. Wrap them in your love and bless them with strength, courage, optimism, compassion and love as they walk this journey. Bring them home safe to us, and rich with stories of their adventures and service. In Jesus' name we pray, **Amen**.

We need adult and teenage volunteers for our Nursery. This would be once a month at the 10:15 AM service. If you are interested, please see Tom Reid or contact him at treid44@bellsouth.net.

PRAYER LIST

SAINT THOMAS OF CANTERBURY EPISCOPAL CHURCH

We invite you to pray throughout the week with the Daughters of the King for the needs and concerns of the church. DOK receives your prayer requests submitted on blue prayer request forms in the "pews." Requests are either for DOK-confidential or for this public Prayer List. Please indicate your preference on the prayer request forms. Requests will be kept on this and the confidential list for 4 weeks (or longer if requested).

For the Week of Saturday, June 30 through Friday, July 6, 2018

THE ANGLICAN CYCLE OF PRAYER

The Anglican Cycle of Prayer requests can be found at the end of the days' readings and reflections in the *Forward Day by Day* booklets and/or by accessing the list online.

THE DIOCESAN CYCLE OF PRAYER

The clergy & people of the parishes, missions & offices of the EDSD. The teachers & students of the schools of the EDSD.

FOR OUR CLERGY

Justin, Archbishop of Canterbury
Michael, our Presiding Bishop
Katharine, our Assisting Bishop
Nancy, Canon to the Ordinary
Timothy, our Vicar

FOR THE NATION AND ALL IN AUTHORITY

Donald, our President; Jerry, our Governor; & Matt, our Mayor

FOR THOSE SERVING IN THE ARMED FORCES

Steve McNeil *(friend of Faisal Sipra)*
Drew Durivage *(nephew of Jon Floth)*
Ryan Conner *(grandson-in-law of Kay Bemis)*
Marc Veale *(son of Elizabeth Veale – STEP teacher)*
Taylor Day *(grandson of Kay & Ed Rather)*
Ryan Longwell *(friend of the Tisdales)*
Weston Izzi *(grandson of the Klipperts)*
Tony Valence *(friend of Terrie Scheele)*
Eric Grindle *(son of Susan Grindle)*
Patrick Furlong *(son of Debbie & Patrick Furlong)*
Ben Irvin *(stepbrother of Maggie Cabral)*
Eric Cirincione *(cousin of Maggie Cabral)*
Jason Sharp *(requested by Michele Richie)*
McKenna Izzi *(granddaughter of the Klipperts)*
Adrian Busbee *(grandson-in-law of Mary Lou Thomas)*
Trevor Hilligoss *(grandson of Virginia Patton)*

FOR THOSE SUFFERING: BODY, MIND, SPIRIT

Kristin Menhall *(daughter-in-law of the Menhalls)*
Michael K. Brown *(son of Roberta Brown)*
Shirley Johnson
Laura Palma
Marlin & Joan Wanner
Kathy & Barry Weiss
Doug & Maggie Merante
Nicholas, Connie & Frank *(family of Mary Lou Thomas)*
Bob & Sally Clay *(health & peace)*
Michael Izzi *(son of Jackie Klippert)*
Wyatt Priest *(grandson of John Priest suffering from Terminal Juvenile Huntington's disease)*
Viki Iredale-Tangas
Tony DiPardo *(Anne DiPardo's father-in-law)*
Bobbie Moon-breast cancer *(aunt of Andrea Liesman)*
Enrique Ramirez *(cousin of Rojas family)*
Gessica Saunders *(friend of Melissa Christiansen)*
Otto Harold Anderson *(friend of Roberta Brown)*
The Klippert Family*
Steven Darby *(friend of Chris Junger)*
Lynn Dordahl
Virginia Patton *(for successful knee surgery)*
Lani Jones*
The Almodiel Family*
Robert Palmieri *(brother of Lauri Pratt)*
The Doug Fischer family*
Mateo Yanez (*friend of Deb Mitchell*)
Linda and Bill Kilfeather (*friends of the Mihoks)*

THANKSGIVING FOR SAFE BIRTH OF …

Kaden Bunker *(great-grandson of Lee & Irene Eisenhut)*
Otto *(grandson of Laurie Pratt)*
Anthony Swangler *(grandson of Darren & Sonya Jump)*

FOR SAFE TRAVELS

Deb Mitchell and grandson Collin Howe – traveling to Alaska 6/26 – 7/4
Laurie Pratt and Andrea Aguirre and family thru July 8th

FOR THOSE WHO HAVE DIED

*Dr. David Held *(uncle of "Klip" Klippert)*
*Miriam Hamilton *(mother of "Klip" Klippert)*
*Arlene Henderson *(family of Lani Jones)*
*Reverend Canon Richard "Dick" Wagner
*Sutera Almodiel
*Doug Fischer *(friend of Deb Mitchell)*
*Gene Merlo *(friend of Jackie & "Klip" Klippert)*

FOR OUR PETS WHO HAVE DIED

Simba *(pet companion of Stephen Sturk)*
Billy *(pet companion of the Rojas family, in addition to the Rojas family, Billy leaves behind his dog wife and his dog son)*
Cooper (*pet companion of Darren & Sonja Jump*

CHURCH & SCHOOL:		44651 Avenida de Missiones, Temecula, California 92592
CHURCH OFFICE HOURS:		Monday—Friday; 9:00 am – 2:00 pm
SCHOOL OFFICE HOURS:		Monday—Friday; 7:00 am – 6:30 pm
TELEPHONE:	Church	(951)302-4566 (key extensions listed in bold below)
	School	(951)302-8498
	FAX	(951)302-4633
EMAIL ADDRESSES:	Church:	admin@episcopalchurchtemecula.org
	School:	Preschool@episcopalchurchtemecula.org
WEBSITES:	Church:	www.episcopalchurchtemecula.org;
	School:	www.steptemecula.org.
SERVICE SCHEDULE:		
SATURDAY:	5:00 PM	HOLY EUCHARIST
SUNDAY:	8:00 AM	HOLY EUCHARIST
	10:15 AM	HOLY EUCHARIST
WEDNESDAY:	11:00 AM	ALL-SCHOOL CHAPEL SERVICE
	7:00 PM	HOLY EUCHARIST WITH HEALING

Jesus Christ.....Head of the Church
The People of Saint Thomas of Canterbury.....The Ministers
The Right Reverend Katharine Jefferts Schori.....Assisting Bishop of San Diego
The Reverend Timothy True **(ext. 104)**.....Vicar

Bishop's Committee

John Crawford (2019)—Administration/Finance & Stewardship.....Senior Warden
Jon Floth (2020)—Facilities/Repair, Maintenance & Upkeep.....Junior Warden
Deborah Mitchell (2020).....Pastoral Care
Jean Hicks (2020).....Outreach
Virginia Patton (2021).....Hospitality & Communication
Frank Rojas (2021).....School Relations
Thomas Reid (2021).....Spiritual Formation & Christian Education
Patrick Grannan (2019).....Human Resources, Pet Ministry
Stephen Lee (2019).....Space Usage

Tess Crawford (2019).....Clerk of the Bishop's Committee
Lynn Dordahl (2018).....Treasurer
Pete Hicks.....Sexton

†††

Brian Hopley **(ext. 101)**.....Business Manager
Doria Lore **(ext. 103)**.....Administrative Assistant to the Vicar
Stephen Sturk, DMA **(ext. 105)**.....Music Director
Wendi Turk, MM.....Pianist
Barry Weiss (Volunteer).....Pianist
Darlene Karnes-Versteegh **(ext. 106)**.....Director, St. Thomas Episcopal School