IN THE NAME OF CHRIST WE WELCOME YOU

SAINT THOMAS OF CANTERBURY

Episcopal Church

Temecula, California

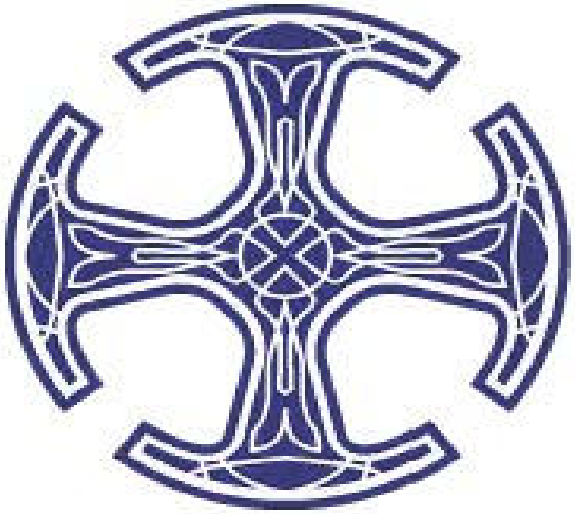

MISSION STATEMENT

To share Christ's life-changing love with all people, invite and welcome them into the Body of Christ, and equip them for worship, ministry, and service.

THE THIRD SUNDAY OF EASTER

✠ YEAR B ✠

SATURDAY, APRIL 14, 2018 ✠ 5:00PM
SUNDAY, APRIL 15, 2018 ✠ 8:00AM & 10:15AM

We're glad that you are here! If you are a visitor, we want to greet you and get to know you. If you have not done so, please sign the Guest Book. After the service, please join us for refreshments in Julian Hall. Whether you are looking for a church home or just passing through, we would be glad to tell you more about Saint Thomas of Canterbury.

✠

A PET-FRIENDLY MISSION OF THE EPISCOPAL DIOCESE OF SAN DIEGO

8:00 AM – THE HOLY EUCHARIST: RITE ONE

"BCP" notation refers to the Book of Common Prayer 1979—the red book.

THE RINGING OF THE BELL SIGNALS THAT OUR WORSHIP IS ABOUT TO BEGIN.
PLEASE STAND AS YOU ARE ABLE.

THE WORD OF GOD

The Opening Acclamation	BCP, p. 323
Collect for Purity	
Gloria in excelsis	BCP, p. 324
Salutation	BCP, p. 325
The Collect of the Day	BCP, p. 173
The Lessons & Gradual	
First Reading: *Acts 3:12-19*	
Gradual: *Psalm 4*	BCP, p. 587
Second Reading: *1 John 3:1-7*	
The Holy Gospel: *Luke 24:36b-48*	
The Sermon	The Reverend Tom Wilson
A period of silence is kept after the sermon.	
Nicene Creed	BCP, p. 326
The Prayers of the People	Bulletin p. 7
The Peace	BCP, p. 332
Welcome & Announcements	

THE HOLY COMMUNION

The Offertory	
The Great Thanksgiving: *Eucharistic Prayer I*	BCP, p. 333
Sanctus	BCP, p. 341
The Lord's Prayer	BCP, p. 336
The Breaking of the Bread	
The Fraction Anthem: *Christ our Passover*	BCP, p. 337

The Communion of the People *(If you prefer gluten-free bread, please inform the priest.)*
All baptized Christians are welcome to receive Communion. If you are unable to go to the Altar for Communion, please notify an Usher. Communion will be brought to you. If you would like to bring your pet with you to the Communion Rail for a blessing, please do so.

The Postcommunion Prayer	BCP, p. 339
The Blessing	
The Dismissal	

Meet & greet over refreshments in Julian Hall right after the service.

10:15AM – THE HOLY EUCHARIST: RITE TWO

"Hymn" & "H" notations refer to the Hymnal 1982—the blue book.
"BCP" notation refers to the Book of Common Prayer 1979—the red book.
"S" notation refers to Service music in the front of the Hymnal 1982—the blue book.
"SOF" notation refers to the Singing Our Faith—the paperback book.

Prelude

THE RINGING OF THE BELL SIGNALS THAT OUR WORSHIP IS ABOUT TO BEGIN.
PLEASE STAND AS YOU ARE ABLE.

Hymn 180 (omit stz. 3) *He is risen!* Unser Herrscher

THE WORD OF GOD

The Opening Acclamation BCP, p. 355
Collect for Purity
Song of Praise: *Benedictus es, Domine (Rutter)* **S 236**
Collect of the Day BCP, p. 224
The Lessons & Gradual
First Reading: *Acts 3:12-19*
A period of silence is kept after the reading.
Gradual: *Psalm 4 – Cantor, all* Jerome Meachen

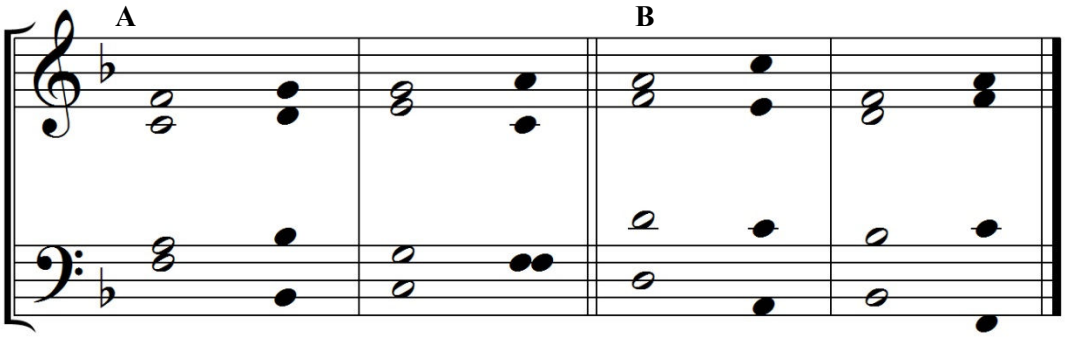

1 Answer me when I call, O God, defender of my /cause; *
you set me free when I am hard-pressed;
have mercy on me and hear my /prayer.
2 "You mortals, how long will you dishonor my /glory; *
how long will you worship dumb idols
and run after false /gods?"
3 Know that the Lord does wonders for the /faithful; *
when I call upon the Lord, he will /hear me.
4 Tremble, then, and do not /sin; *
speak to your heart in silence upon your /bed.

5 Offer the appointed /sacrifices *
and put your trust in the /Lord.
6 Many are saying, "Oh, that we might see better /times!" *
Lift up the light of your countenance upon us, O /Lord.
7 You have put gladness in my /heart, *
more than when grain and wine and oil /increase.
8 I lie down in peace; at once I fall a-/sleep; *
for only you, Lord, make me dwell in /safety.

Second Reading: *1 John 3:1-7*

Alleluia *(All, Cantor, All)* Fintan O'Carroll

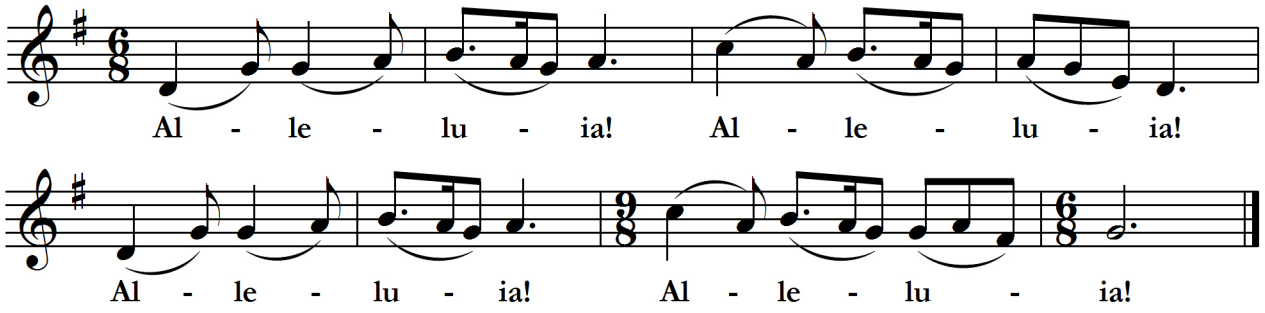

The Holy Gospel: *Luke 24:36b-48*

The Sermon The Reverend Tom Wilson

A period of silence is kept after the sermon.

Nicene Creed BCP, p. 358

The Prayers of the People Bulletin p. 7

The Peace

Welcome & Announcements

THE HOLY COMMUNION

The Offertory

Choral Anthem *Ave Verum Corpus* Edward Elgar

Translation: Hail to the true body, born of the Virgin Mary, which truly suffered on the cross for mankind; and from whose side water flowed with the blood. Grant that we may taste you at the hour of our death. O sweet, loving son of Mary, have mercy on me.

The Doxology Lasst uns erfreuen

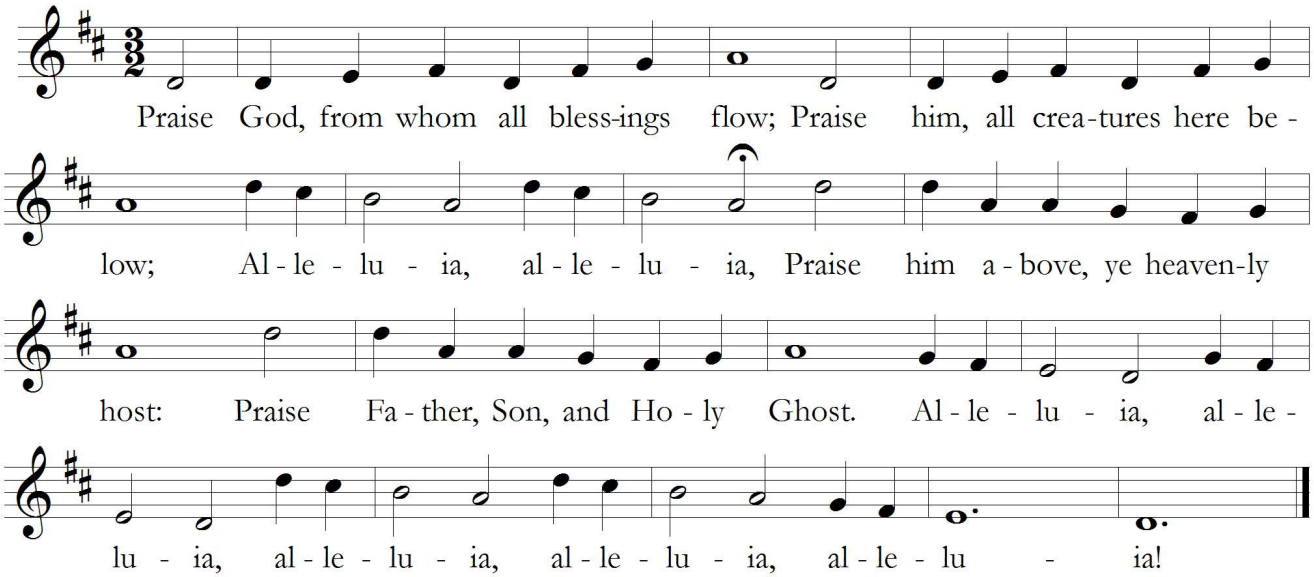

The Great Thanksgiving: (Eucharistic Prayer A) BCP, p. 361

Lift up your hearts: *Sursum Corda* **S 120**

Holy, holy, holy Lord: *Sanctus (Schubert)* **S 130**

The Great Amen **S 142**

The Lord's Prayer *(Contemporary)* **S 149**

The Breaking of the Bread

The Fraction Anthem: *Christ Our Passover – (Hurd)* **S 154**

The Communion of the People *(If you prefer gluten-free bread, please inform the priest.) All baptized Christians are welcome to receive Communion. If you are unable to go to the Altar for Communion, please notify an Usher. Communion will be brought to you. If you would like to bring your pet with you to the Communion Rail for a blessing, please do so.*

Hymn 306 *Come, risen Lord* Sursum Corda

SOF 232 *Eat This Bread* Jacques Berthier

The Postcommunion Prayer BCP, p. 366

SOF 152 *In the Bulb There is a Flower* Promise

The Dismissal

✠

Meet & greet over refreshments in Julian Hall right after the service.

The Sanctuary Flowers *are dedicated to the Glory of Almighty God by Virginia Patton in loving memory of her mother Laura Gill Webster.*

The Sanctuary Candle *is dedicated to the Glory of Almighty God.*

✠

THE PRAYERS OF THE PEOPLE

Intercessor

Christ, the stone which the builders rejected, God has made the cornerstone of a new community. In that name by which we are founded, let us draw near in confidence, saying: O God, have mercy.

The risen Christ opened the minds of the disciples to understand the scriptures. May the church find in the scriptures healing, mission, and good news for all. For this let us pray to God.
O God, have mercy.

Christ showed wounded hands and feet to his unbelieving apostles. May we see the risen one in all the wounded of our world. For this let us pray to God.
O God, have mercy.

Christ our cornerstone intercedes for us before God. Let us and all in authority heed God's call for justice in the church, in our community, and in the nation. For this let us pray to God.
O God, have mercy.

For the holy church and its leaders—especially Michael, our Presiding Bishop; Katharine, our Assisting Bishop; Timothy, our Vicar; and Tom, our Supply Priest—that in all its diversity, witness may be made to one God. For this let us pray to God.
O God, have mercy.

For all in places of authority throughout the world—especially Donald, our president; Jerry, our governor; and Matt, our mayor—for whom Christ was put to death and was raised, that they may be led to govern with equity and justice, bringing life to those in the shadow of death. For this let us pray to God.
O God, have mercy.

We are saved by a God who is light, in whom there is no darkness at all. Let us beg for God's light in those places which seem darkest. Let us ask that God enlighten all who inflict darkness on others. Let us as that God shine on those who are victims of evil, especially for those being killed and persecuted for their faith. For this let us pray to God.
O God, have mercy.

In the power of Christ's name we are healed. Let us recall all who need healing, especially those on our prayer list, and all in the healing professions. For them let us pray to God.
O God, have mercy.

Silence

Celebrant: Loving God, you have glorified Jesus and given him the name by which we are saved. Give us the courage to act in his name. Accept our praise, offered in his name, for we offer this prayer through and with and in Jesus, our Savior. ***Amen.***

✠

LITURGICAL MINISTERS

MINISTRY	5:00 PM	8:00 AM	10:15 AM
CELEBRANT / PREACHER	---	*The Reverend Tom Wilson*	*The Reverend Tom Wilson*
CANTOR	---	---	*Stephen Sturk*
PIANIST	---	---	*Wendi Turk*
GREETERS	*Pat Grannan*	*Aaron + Wendy Hill*	*Peter + Deniece Mandery*
USHERS	*Laurie Pratt*	*Roland Steele*	*Tom Reid* *Peter Mandery*
CHALICE BEARERS	---	*Kathy Foxen* *Rick Barclay*	*Jon Floth* *John Crawford*
ACOLYTES	---	*Kathy Foxen* *Rick Barclay*	*John Crawford* *Katie Reid*
LECTORS	*Lani Jones* *Gina Diamante*	*Norma Bowles* *Elena Gimpel*	*Laurel McKee* *Faisal Sipra*
INTERCESSOR	*Gina Diamante*	*Elena Gimpel*	*Faisal Sipra*
ALTAR GUILD	*Lani Jones*	*Elena Gimpel*	*Jackie Klippert* *Deniece Mandery*

Every Sunday, our coffee teams do a great job of setting up Julian Hall and supplying baked & savory treats after both services. Be sure to extend a thank-you to this week's team*, and consider becoming a member as well.

****Team 3: Viki Iredale-Tangas, Mary Lou Thomas, Susie Morris, and Mary Robbins***

ATTENTION † REMINDERS

VIDEOS OF FATHER TIM'S SERMONS ARE AVAILABLE ON-LINE!

If you missed a service, or just want to hear it again, click the "Did you miss church" link on the eblast announcement OR visit our website (episcopalchurchtemecula.org) and select WORSHIP & DEVOTION, then select SERMONS.
Be sure to share with others, especially those looking for a church home!

ATTENTION!
SWEETHEART CAR SHOW T-SHIRT SALE
$10.00 EACH
AVAILABLE IN THE NARTHEX!

April 15: Camp Stevens

As part of our Easter celebration of diocesan ministries, this week we highlight the work of Camp Stevens, which provides a welcoming home for retreats, education and adventure in the town of Julian in the mountains of San Diego County. Its summer camp, year-round programs and retreat center are designed to foster and deepen connections among people and between people and the earth. Camp Stevens' mission is to inspire, challenge, and empower personal, social, and environmental transformation. Learn more: campstevens.org

Exploring Prayer and Spirituality

9:15 a.m. Sundays during Eastertide starting April 8
April 15, 22, 29, May 6, 13, and 20

Have you ever wondered how to pray? It seems so simple--and at times it is. Yet who of us has been able to tap even a fraction of the richness found within the ancient and modern traditions of prayer and spirituality? This Eastertide (the 50 days from Easter to Pentecost), Father Tim has assembled a team to lead us in an exploration into these themes and practices. This Sunday, Pam Bowen will offer an introduction to Christian meditation. Won't you join them for Adult Forum? Sundays at 9:15am in Julian Hall.

STEPHEN MINISTRY

Our Stephen Ministry training class focused on the following topics: " Feelings: Yours, Mine, and Ours" and "The Art of Listening." In our readings, study and discussions we addressed the importance of recognizing, accepting, and expressing feelings as they relate to both the care receiver and the care giver. Developing and using good listening skills allows the care giver to become more effective as he/she helps a care receiver explore content, feelings, and spiritual concerns. Please pray for our minister trainees as they read, learn and discuss new concepts and practice new skills.

SAVE THE DATE: SATURDAY, JUNE 9TH FOR CHURCH PICNIC!

PRESCHOOL REGISTRATION

St. Thomas Episcopal Preschool

S.T.E.P. registration for summer and the 2018-2019 school year starts April 1st and on-going. For information please call Darlene Karnes-Versteegh at 951-302-8498.www.steptemecula.org

MIXED BAG DESIGNS CONTINUE TO BE AVAILABLE FOR SCHOOL FUNDRAISING

The quilt in the narthex has been requested for ***Viki Iredale-Tangas.*** *Please pray for comfort and healing as she begins breast cancer treatment.*

HELP WANTED: ADMINISTRATIVE ASSISTANT (PART-TIME)
ST. THOMAS OF CANTERBURY EPISCOPAL CHURCH & SCHOOL

We are seeking a qualified administrator to assist the Vicar and School Director. Hours are 9am-2pm M-F; some flexibility may be possible. Pay starts at $12-$15 per hour, depending on qualifications. Duties include: basic clerical/data entry/office coordination; oversee office volunteers; assist in preparing for meetings/events/announcements; answer phone if no volunteers scheduled; produce documents and certificates as needed; other duties as requested by vicar. For more information and to apply, visit: www.episcopalchurchtemecula.org/employment

Italian Night at St. Thomas

Sat. April 28 6 p.m.- 8 p.m.

Tickets: $15 per person

Children 10 and under no charge. Free childcare in Julian Hall

Help support sending our youth to attend EDSD youth collaborative activities.

- **High School Mission Trip – Guatemala**
- **Middle School Mission Trip – Los Angeles**
- **Camp Stevens Winter Retreat**

Tickets include: salad, entrees, dessert, wine, beverages.

See the narthex transformed into an Italian trattoria and you'll imagine you are in a piazza in Rome!

Tickets on sale in the narthex after services or call Monica Walton at 318-512-0712 to reserve your tickets.

Music at All Souls' Point Loma presents

BENJAMIN BRITTEN'S

NOYE'S FLUDDE

(NOAH'S FLOOD)

Two Performances

Fri. and Sat., June 8 and 9, 2018 at 7:30 pm

All Souls' Episcopal Church, Point Loma

1475 Catalina Blvd, San Diego 92107

Admission FREE, but Tickets Required

Info: (619) 223-6394 www.allsoulspointloma.org

THE CAST

Noye: Michael Sokol Mrs. Noye: Leslie Leytham

Voice of God: John Carroll

Sem: Brad Fox Ham: Evangelina Woo Jaffett : Lucas Kurlan

Mrs. Sem: Emma Taylor Mrs. Ham: Tessa Strout Mrs. Jaffett: Helen Walter

Children from All Souls' Point Loma (Ruben Valenzuela, music director)

St. Bartholomew's, Poway (Nathan Costa, music director), and

St. Matthew's Anglican Church, Newport Beach (Kate Gremillion, choirmaster)

Stage Director: Bill Cobb Conductor: Stephen Sturk

ALL SOULS'

EPISCOPAL CHURCH

PRAYER LIST

SAINT THOMAS OF CANTERBURY EPISCOPAL CHURCH

We invite you to pray throughout the week with the Daughters of the King for the needs and concerns of the church. DOK receives your prayer requests submitted on blue prayer request forms in the "pews." Requests are either for DOK-confidential or for this public Prayer List. Please indicate your preference on the prayer request forms. Requests will be kept on this and the confidential list for 4 weeks (or longer if requested).

For the Week of Saturday, April 7 through Friday, April 13, 2018

THE ANGLICAN CYCLE OF PRAYER

The Anglican Cycle of Prayer requests can be found at the end of the days' readings and reflections in the *Forward Day by Day* booklets and/or by accessing the list online.

THE DIOCESAN CYCLE OF PRAYER

The clergy & people of the parishes, missions & offices of the EDSD. The teachers & students of the schools of the EDSD.

FOR OUR CLERGY

Justin, Archbishop of Canterbury
Michael, our Presiding Bishop
Katharine, our Assisting Bishop
Nancy, Canon to the Ordinary
Timothy, our Vicar

FOR THE NATION AND ALL IN AUTHORITY

Donald, our President; Jerry, our Governor; & Matt, our Mayor

FOR THOSE SERVING IN THE ARMED FORCES

Steve McNeil *(friend of Faisal Sipra)*
Drew Durivage *(nephew of Jon Floth)*
Ryan Conner *(grandson-in-law of Kay Bemis)*
Marc Veale *(son of Elizabeth Veale – STEP teacher)*
Taylor Day *(grandson of Kay & Ed Rather)*
Ryan Longwell *(friend of the Tisdales)*
Weston Izzi *(grandson of the Klipperts)*
Tony Valence *(friend of Terrie Scheele)*
Eric Grindle *(son of Susan Grindle)*
Patrick Furlong *(son of Debbie & Patrick Furlong)*
Derrick Jones *(requested by Chris Richie)*
Ben Irvin *(stepbrother of Maggie Cabral)*
Eric Cirincione *(cousin of Maggie Cabral)*
Jason Sharp *(requested by Michele Richie)*
McKenna Izzi *(granddaughter of the Klipperts)*
Adrian Busbee *(grandson-in-law of Mary Lou Thomas)*
Trevor Hilligoss *(grandson of Virginia Patton)*

FOR THOSE SUFFERING: BODY, MIND, SPIRIT

Kristin Menhall *(daughter-in-law of the Menhalls)*
Michael K. Brown *(son of Roberta Brown)*
Shirley Johnson
Laura Palma *(peace & mental healing)*
Marlin & Joan Wanner
Kathy & Barry Weiss
Doug & Maggie Merante
Fletcher Gaines *(4-month-old grandson of Chris & Tom Ellison, awaiting heart surgery)*
Ellison family *(peace & strength dealing with grandson's respiratory problems and heart surgery)*
Bridget Wyncott *(knee surgery recovery)*
Nicholas, Connie & Frank *(family of Mary Lou Thomas)*
Patty Macias *(former member & sister of Maggie Cabral)*
Ellyce Williams *(family friend of the Cabrals)*
Maria Almodiel
Marian Olha *(Phil Mihok's godmother recovering from knee surgery)*
Chris Junger *(recovery from surgery)*
Josephine & Damianus
Bob & Sally Clay *(health & peace)*
The Diamante family *
Mary Elizabeth Clark *(quick recovery)*
John Rhew *(surgery)*
Greg Lilly & family*(son of Mary Lou Thomas)*
The Ramirez & Rojas families*
Michael Izzi *(son of Jackie Klippert)*
Ford Velasquez *(2-year-old near drowning victim)*
Wyatt Priest *(grandson of John Priest suffering from Terminal Juvenile Huntington's disease)*
Vanessa Zetina *(family of Lolenza Hashenbeck)*
LaSanna Nichols & son Albert *(friend of Lani Jones)*
Lee & Irene Eisenhut**
Viki Iredale-Tangas

FOR SAFE PREGNANCY & BIRTH

Lauren Pratt *(daughter-in-law of Laurie Pratt)*
Justine Swangler *(daughter of Darren & Sonya Jump)*

THANKSGIVING FOR SAFE BIRTH

Kaden Bunker *(great-grandson of Lee & Irene Eisenhut)*

FOR THOSE WHO HAVE DIED

*Jack Williams *(friend of the Diamante family & many patrons of Richie's Diner)*
*Ignatio Ramirez *(uncle of Frank Rojas)*

FOR OUR PETS WHO HAVE DIED

****Koa**

CHURCH & SCHOOL:	44651 Avenida de Missiones, Temecula, California 92592	
CHURCH OFFICE HOURS:	Tuesday—Friday; 9:00 am – 12:30 pm	
SCHOOL OFFICE HOURS:	Monday—Friday; 7:00 am – 6:30 pm	
TELEPHONE:	Church	(951)302-4566 (key extensions listed in bold below)
	School	(951)302-8498
	FAX	(951)302-4633
EMAIL ADDRESSES:	Church:	admin@episcopalchurchtemecula.org
	School:	Preschool@episcopalchurchtemecula.org
WEBSITES:	Church:	www.episcopalchurchtemecula.org;
	School:	www.steptemecula.org.

SERVICE SCHEDULE:

SATURDAY:	5:00 PM	HOLY EUCHARIST
SUNDAY:	8:00 AM	HOLY EUCHARIST
	10:15 AM	HOLY EUCHARIST
WEDNESDAY:	11:00 AM	ALL-SCHOOL CHAPEL SERVICE
	7:00 PM	HOLY EUCHARIST WITH HEALING

Jesus Christ.....Head of the Church
The People of Saint Thomas of Canterbury .....The Ministers
The Right Reverend Katharine Jefferts Schori.....Assisting Bishop of San Diego
The Reverend Timothy True **(ext. 104)** ..... Vicar

Bishop's Committee

John Crawford (2019)—Administration/Finance & Stewardship.....Senior Warden
Jon Floth (2020)—Facilities Commission/Repair, Maintenance & Upkeep ..... Junior Warden
Deborah Mitchell (2020) .....Pastoral Care
Jean Hicks (2020) ..... Outreach
Virginia Patton (2021) ..... Hospitality & Communication
Frank Rojas (2021) .....School Relations
Thomas Reid (2021) .....Spiritual Formation & Christian Education
Patrick Grannan (2019) ..... Human Resources, Pet Ministry
Stephen Lee (2019) .....Space Usage

Tess Crawford (2019).....Clerk of the Bishop's Committee
Lynn Dordahl (2018).....Treasurer

†††

Brian Hopley **(ext. 101)**.....Interim Business Manager
Vacant **(ext. 103)**.....Administrative Assistant to the Vicar
Stephen Sturk, DMA **(ext. 105)** .....Music Director
Wendi Turk, MM ..... Pianist
Barry Weiss (Volunteer) ..... Pianist
Darlene Karnes-Versteegh **(ext. 106)**.....Director, St. Thomas Episcopal School