IN THE NAME OF CHRIST WE WELCOME YOU

SAINT THOMAS OF CANTERBURY

Episcopal Church

Temecula, California

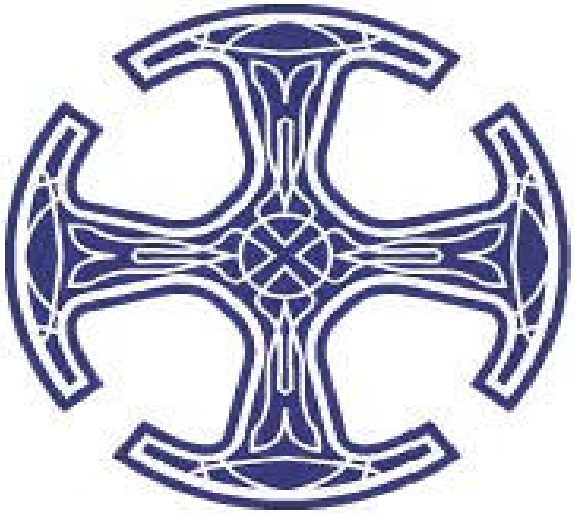

MISSION STATEMENT

To share Christ's life-changing love with all people, invite and welcome them into the Body of Christ, and equip them for worship, ministry, and service.

THE SECOND SUNDAY OF EASTER

✠ YEAR B ✠

SATURDAY, APRIL 7, 2018 ✠ 5:00PM
SUNDAY, APRIL 8, 2018 ✠ 8:00AM & 10:15AM

We're glad that you are here! If you are a visitor, we want to greet you and get to know you. If you have not done so, please sign the Guest Book. After the service, please join us for refreshments in Julian Hall. Whether you are looking for a church home or just passing through, we would be glad to tell you more about Saint Thomas of Canterbury.

✠

A PET-FRIENDLY MISSION OF THE EPISCOPAL DIOCESE OF SAN DIEGO

5:00 PM – THE HOLY EUCHARIST: RITE TWO

"BCP" notation refers to the Book of Common Prayer 1979—the red book.

THE RINGING OF THE BELL SIGNALS THAT OUR WORSHIP IS ABOUT TO BEGIN.
PLEASE STAND AS YOU ARE ABLE.

THE WORD OF GOD

The Opening Acclamation — BCP, p. 355
Collect for Purity
Gloria in excelsis — BCP, p. 356
Collect of the Day — BCP, p. 224
The Lessons & Gradual
First Reading: *Acts 4:32-35*
Gradual: *Psalm 133* — BCP, p. 787
Second Reading: *1 John 1:1 – 2:2*
The Holy Gospel: *John 20:19-31*
The Sermon — The Reverend Timothy True
A period of silence is kept after the sermon.
Nicene Creed — BCP, p. 358
The Prayers of the People — Bulletin p. 6
The Peace
Welcome & Announcements

THE HOLY COMMUNION

The Offertory
The Great Thanksgiving: *Eucharistic Prayer A* — BCP, p. 361
Sanctus
The Lord's Prayer — BCP, p. 364
The Breaking of the Bread
The Fraction Anthem: *Christ our Passover* — BCP, p. 364
The Communion of the People *(If you prefer gluten-free bread, please inform the priest.) All baptized Christians are welcome to receive Communion. If you are unable to go to the Altar for Communion, please notify an Usher. Communion will be brought to you. If you would like to bring your pet with you to the Communion Rail for a blessing, please do so.*
The Postcommunion Prayer — BCP, p. 366
The Blessing
The Dismissal

✠

8:00 AM – THE HOLY EUCHARIST: RITE ONE

"BCP" notation refers to the Book of Common Prayer 1979—the red book.

THE RINGING OF THE BELL SIGNALS THAT OUR WORSHIP IS ABOUT TO BEGIN.
PLEASE STAND AS YOU ARE ABLE.

THE WORD OF GOD

The Opening Acclamation	BCP, p. 323
Collect for Purity	
Gloria in excelsis	BCP, p. 324
Salutation	BCP, p. 325
The Collect of the Day	BCP, p. 172
The Lessons & Gradual	
First Reading: *Acts 4:32-35*	
Gradual: *Psalm 133*	BCP, p. 787
Second Reading: *1 John 1:1 – 2:2*	
The Holy Gospel: *John 20:19-31*	
The Sermon	The Reverend Timothy True
A period of silence is kept after the sermon.	
Nicene Creed	BCP, p. 326
The Prayers of the People	Bulletin p. 6
The Peace	BCP, p. 332
Welcome & Announcements	

THE HOLY COMMUNION

The Offertory	
The Great Thanksgiving: *Eucharistic Prayer I*	BCP, p. 333
Sanctus	BCP, p. 341
The Lord's Prayer	BCP, p. 336
The Breaking of the Bread	
The Fraction Anthem: *Christ our Passover*	BCP, p. 337

The Communion of the People *(If you prefer gluten-free bread, please inform the priest.)*
All baptized Christians are welcome to receive Communion. If you are unable to go to the Altar for Communion, please notify an Usher. Communion will be brought to you. If you would like to bring your pet with you to the Communion Rail for a blessing, please do so.

The Postcommunion Prayer	BCP, p. 339
The Blessing	
The Dismissal	

Meet & greet over refreshments in Julian Hall right after the service.

10:15AM – THE HOLY EUCHARIST: RITE TWO

"Hymn" & "H" notations refer to the Hymnal 1982—the blue book.
"BCP" notation refers to the Book of Common Prayer 1979—the red book.
"S" notation refers to Service music in the front of the Hymnal 1982—the blue book.
"SOF" notation refers to the Singing Our Faith—the paperback book.

Prelude

THE RINGING OF THE BELL SIGNALS THAT OUR WORSHIP IS ABOUT TO BEGIN.
PLEASE STAND AS YOU ARE ABLE.

Hymn 209 *We walk by faith* St. Botolph

THE WORD OF GOD

The Opening Acclamation BCP, p. 355
Collect for Purity
Song of Praise: *Benedictus es, Domine (Rutter)* **S 236**
Collect of the Day BCP, p. 224
The Lessons & Gradual
First Reading: *Acts 4:32-35*
A period of silence is kept after the reading.
Gradual: *Psalm 133 – Cantor, all* Jerome Meachen

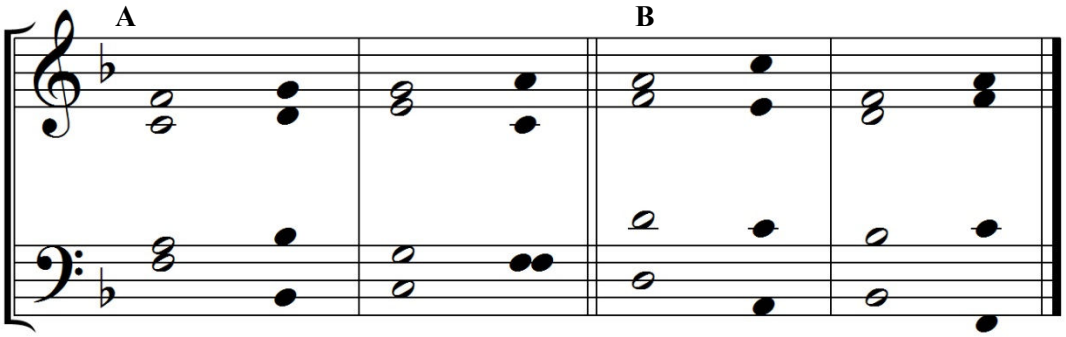

1 Oh, how good and pleasant it /is, *
when brethren live together in /unity!
2 It is like fine oil upon the /head *
that runs down upon the /beard,
3 Upon the beard of /Aaron, *
and runs down upon the collar of his /robe.
4 It is like the dew of /Hermon *
that falls upon the hills of /Zion.
B 5 For there the Lord has ordained the /blessing: *
life for ever-/more.

Second Reading: *1 John 1:1 – 2:2*

Alleluia *(All, Cantor, All)* Fintan O'Carroll

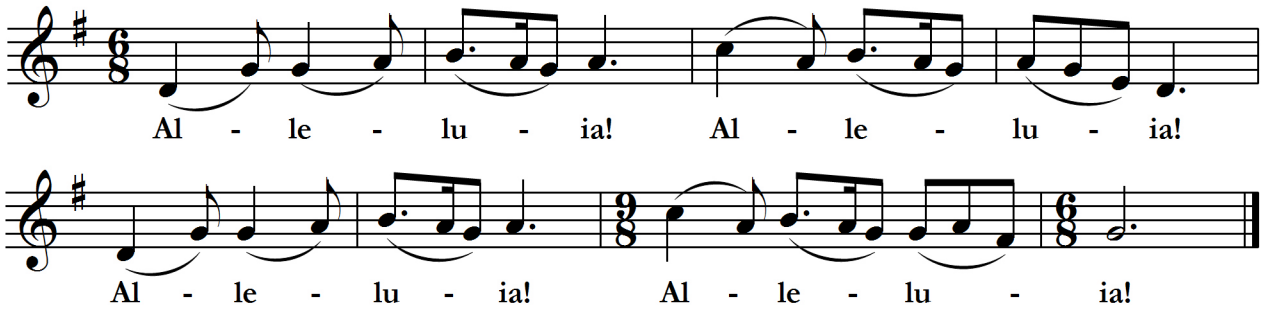

The Holy Gospel: *John 20:19-31*

The Sermon The Reverend Timothy True

A period of silence is kept after the sermon.

Nicene Creed BCP, p. 358

The Prayers of the People Bulletin p. 6

The Peace

Welcome & Announcements

THE HOLY COMMUNION

The Offertory

Choral Anthem *Precious Lord, Take My Hand* arr. Roy Ringwald

Dedicated to the honored memory of Martin Luther King, Jr. (1929-1968)
marking the 50th anniversary of his death.

The Doxology Lasst uns erfreuen

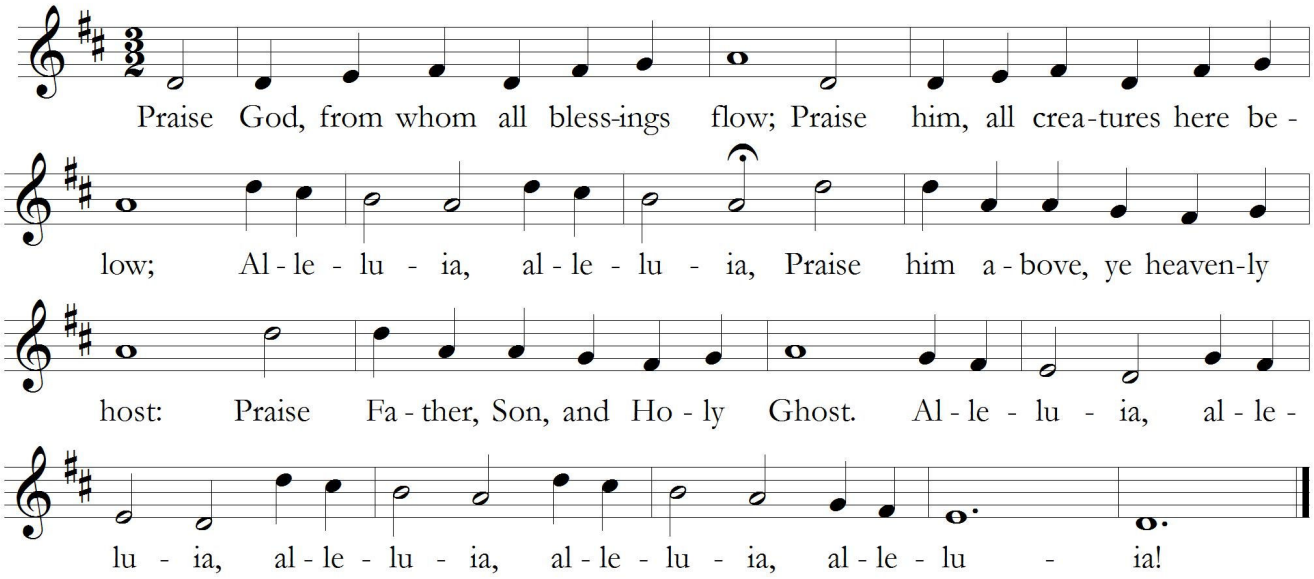

The Great Thanksgiving: (Eucharistic Prayer A) BCP, p. 367

Lift up your hearts: *Sursum Corda* **S 120**

Holy, holy, holy Lord: *Sanctus (Schubert)* **S 130**

The Great Amen **S 142**
The Lord's Prayer *(Contemporary)* **S 149**
The Breaking of the Bread
The Fraction Anthem: *Christ Our Passover – (Hurd)* **S 154**
The Communion of the People *(If you prefer gluten-free bread, please inform the priest.) All baptized Christians are welcome to receive Communion. If you are unable to go to the Altar for Communion, please notify an Usher. Communion will be brought to you. If you would like to bring your pet with you to the Communion Rail for a blessing, please do so.*

Hymn 206	*Alleluia, O sons and daughters*	O Filii et Filiae
SOF 196	*We Shall Overcome*	Traditional
The Postcommunion Prayer		BCP, p. 366
SOF 152	*In the Bulb There is a Flower*	Promise

The Dismissal

✠

Meet & greet over refreshments in Julian Hall right after the service.

The Sanctuary Candle *is dedicated to the Glory of Almighty God.*

✠

THE PRAYERS OF THE PEOPLE

Intercessor
On this day we praise our God for the dying which destroyed our death, and we pray for our world in need of life, saying: God, have mercy.

God calls us to examine the wounded hands and feet of the risen one and to know the depth of God's love for us. Let us approach Christ in faith and share the good news with all we meet. For this let us pray to God:
God, have mercy.

The apostles received the Holy Spirit and the grace to lighten the burdens of one another's sin. May the church be faithful to this gift. May everyone live with abundant compassion for all, especially for those shut-out from society. For this let us pray to God:
God, have mercy.

Christ calls us blessed who not having seen, yet believe. May more and more of God's people and all the created order become a sign of the resurrection in the world, and may our faith give courage to those who may doubt. For this let us pray to God:
God, have mercy.

For the holy church and its leaders—especially Michael, our Presiding Bishop; Katharine, our Assisting Bishop; and Timothy, our Vicar—that in all its diversity, witness may be made to one God. For this let us pray to God:
God, have mercy.

For all in places of authority throughout the world—especially Donald, our president; Jerry, our governor; and Matt, our mayor—for whom Christ was put to death and was raised, that they may be led to govern with equity and justice, bringing life to those in the shadow of death. For this let us pray to God:
God, have mercy.

We are strengthened by Jesus' resurrection to share the power of the Spirit with all the suffering. We pray for all in any need, especially those on our prayer list. May the power of Jesus' resurrection give life to all who have little reason to hope. For this let us pray to God:
God, have mercy.

May that morning star which never sets, Christ our light, find us burning with charity until the world is enlightened with love. For this let us pray to God:
God, have mercy.

Silence

Celebrant: Eternally creative God, give us the faith and courage to recreate the world in your image. We ask this in the name of the risen one, Jesus our Savior. ***Amen.***

LITURGICAL MINISTERS

MINISTRY	5:00 PM	8:00 AM	10:15 AM
CELEBRANT / PREACHER	*The Reverend Timothy True*	*The Reverend Timothy True*	*The Reverend Timothy True*
CANTOR	---	---	*Stephen Sturk*
PIANIST	---	---	*Lyndsay Davies*
GREETERS	*Alexandra Pavlovics*	*Viki Iredale-Tangas*	*Lee Eisenhut* *Ed Rather*
USHERS	*Roland Pavlovics*	*Roland Steele*	*Pat Grannan* *Andrea Liesman*
CHALICE BEARERS	*Pete Hicks* *Gina Diamante*	*Kathy Foxen* *Liz Barclay*	*Bill Liesman* *Jon Floth*
ACOLYTES	*Pete Hicks*	*Kathy Foxen* *Liz Barclay*	*Bill Liesman* *Lauren Walton*
LECTORS	*Darren Jump* *Carole Williams*	*Sheryl Tyson* *Melissa Christensen*	*Barry Weiss* *Carl Mueller*
INTERCESSOR	*Carole Williams*	*Melissa Christensen*	*Carl Mueller*
ALTAR GUILD	*Sonya Jump*	*Virginia Patton*	*Mary Lou Thomas* *Kay Rather*

Every Sunday, our coffee teams do a great job of setting up Julian Hall and supplying baked & savory treats after both services. Be sure to extend a thank-you to this week's team*, and consider becoming a member as well.

****Team 2: Elena Gimpel, Jackie Klippert, Irene Eisenhut, and Leticia Rojas***

ATTENTION † REMINDERS

VIDEOS OF FATHER TIM'S SERMONS ARE AVAILABLE ON-LINE!

If you missed a service, or just want to hear it again, click the "Did you miss church" link on the eblast announcement OR visit our website (episcopalchurchtemecula.org) and select WORSHIP & DEVOTION, then select SERMONS.
Be sure to share with others, especially those looking for a church home!

ATTENTION!
SWEETHEART CAR SHOW T-SHIRT SALE
$10.00 EACH
AVAILABLE IN THE NARTHEX!

BEANIES FOR KIDS

Do you like to knit or crochet?
Want to help kids undergoing chemotherapy?
Join us in making Beanies for Kids!

You can knit or crochet beanies at home and/or join fellow stitchers

Monday, April 9th, 7 – 9 pm
Barbara Bundy's home

Contact Barbara at bjbundy@verizon.net for more information
New knitters are welcome – instruction provided!

Exploring Prayer and Spirituality

9:15 a.m. Sundays during Eastertide starting April 8
April 8, 15, 22, 29, May 6, 13, and 20

Have you ever wondered how to pray? It seems so simple--and at times it is. Yet who of us has been able to tap even a fraction of the richness found within the ancient and modern traditions of prayer and spirituality? This Eastertide (the 50 days from Easter to Pentecost), Father Tim has assembled a team to lead us in an exploration into these themes and practices. Won't you join them for Adult Forum? Sundays at 9:15am in Julian Hall.

STEPHEN MINISTRY

Stephen Ministry training begins...

On Wednesday, March 28th, an exciting adventure in learning and ministry began for the first four trainees in our Stephen Ministry. Led by Stephen Leader, Deb Mitchell, our trainees have begun **their 50 hours of study through** discussing, experiencing, and trying out the skills involved in sharing God's love and compassion with those in need of these special gifts. In their first session, we discussed "the person of the caregiver" focusing on five specific characteristics. Let us thank God for these future ministers and ask his continued help and blessing in our adventure.

MANY THANKS TO TOM REID FOR A WONDERFUL, FUN EASTER EGG HUNT.

PRESCHOOL REGISTRATION

St. Thomas Episcopal Preschool

S.T.E.P. registration for summer and the 2018-2019 school year starts April 1st and on-going. For information please call Darlene Karnes-Versteegh at 951-302-8498.www.steptemecula.org

MIXED BAG DESIGNS CONTINUE TO BE AVAILABLE FOR SCHOOL FUNDRAISING

YOU'RE INVITED TO A VERY SPECIAL

Open House!

SUNDAY APRIL 22

Holly and Tim True will be hosting an Open House at their home on Sunday afternoon, April 22, from 2pm to 5pm in honor of Tim's 50th birthday. Stop by for some wine, cheese, cake, and conversation. 31325 Heitz Lane, Temecula.

Italian Night at St. Thomas

Sat. April 28 6 p.m.- 8 p.m.

Tickets: $15 per person

Children 10 and under no charge. Free childcare in Julian Hall

Help support sending our youth to attend EDSD youth collaborative activities.

- **High School Mission Trip – Guatemala**
- **Middle School Mission Trip – Los Angeles**
- **Camp Stevens Winter Retreat**

Tickets include: salad, entrees, dessert, wine, beverages.

See the narthex transformed into an Italian trattoria and you'll imagine you are in a piazza in Rome!

Tickets on sale in the narthex after services or call Monica Walton at 318-512-0712 to reserve your tickets.

SPOTLIGHT: EPISCOPAL COMMUNITY SERVICES

Operating under its mission of serving God by serving those in need through programs that foster hope, dignity, and independence, Episcopal Community Services (ECS) inspires children, empowers adults and transforms communities by providing vital, high-quality social services that encourage healthy interdependence. ECS' current programs address homelessness, mental illness, early childhood education, child development and substance use education.

Contact Information: Deann Rios, drios@ecscalifornia.org, 619-228-2800

PRAYER LIST

SAINT THOMAS OF CANTERBURY EPISCOPAL CHURCH

We invite you to pray throughout the week with the Daughters of the King for the needs and concerns of the church. DOK receives your prayer requests submitted on blue prayer request forms in the "pews." Requests are either for DOK-confidential or for this public Prayer List. Please indicate your preference on the prayer request forms. Requests will be kept on this and the confidential list for 4 weeks (or longer if requested).

For the Week of Saturday, April 7 through Friday, April 13, 2018

THE ANGLICAN CYCLE OF PRAYER

The Anglican Cycle of Prayer requests can be found at the end of the days' readings and reflections in the *Forward Day by Day* booklets and/or by accessing the list online.

THE DIOCESAN CYCLE OF PRAYER

The clergy & people of the parishes, missions & offices of the EDSD. The teachers & students of the schools of the EDSD.

FOR OUR CLERGY

Justin, Archbishop of Canterbury
Michael, our Presiding Bishop
Katharine, our Assisting Bishop
Nancy, Canon to the Ordinary
Timothy, our Vicar

FOR THE NATION AND ALL IN AUTHORITY

Donald, our President; Jerry, our Governor; & Matt, our Mayor

FOR THOSE SERVING IN THE ARMED FORCES

Steve McNeil *(friend of Faisal Sipra)*
Drew Durivage *(nephew of Jon Floth)*
Ryan Conner *(grandson-in-law of Kay Bemis)*
Marc Veale *(son of Elizabeth Veale – STEP teacher)*
Taylor Day *(grandson of Kay & Ed Rather)*
Ryan Longwell *(friend of the Tisdales)*
Weston Izzi *(grandson of the Klipperts)*
Tony Valence *(friend of Terrie Scheele)*
Eric Grindle *(son of Susan Grindle)*
Patrick Furlong *(son of Debbie & Patrick Furlong)*
Derrick Jones *(requested by Chris Richie)*
Ben Irvin *(stepbrother of Maggie Cabral)*
Eric Cirincione *(cousin of Maggie Cabral)*
Jason Sharp *(requested by Michele Richie)*
McKenna Izzi *(granddaughter of the Klipperts)*
Adrian Busbee *(grandson-in-law of Mary Lou Thomas)*
Trevor Hilligoss *(grandson of Virginia Patton)*

FOR THOSE SUFFERING: BODY, MIND, SPIRIT

Kristin Menhall *(daughter-in-law of the Menhalls)*
Michael K. Brown *(son of Roberta Brown)*
Shirley Johnson
Laura Palma *(peace & mental healing)*
Marlin & Joan Wanner
Kathy & Barry Weiss
Doug & Maggie Merante
Fletcher Gaines *(4-month-old grandson of Chris & Tom Ellison, awaiting heart surgery)*
Ellison family *(peace & strength dealing with grandson's respiratory problems and heart surgery)*
Bridget Wyncott *(knee surgery recovery)*
Nicholas, Connie & Frank *(family of Mary Lou Thomas)*
Emilia *(granddaughter of Jami Loudenback)*
Steve Simpson *(brother of Frank Simpson)*
Elizabeth Pavlovics
Patty Macias *(former member & sister of Maggie Cabral)*
Ellyce Williams *(family friend of the Cabrals)*
Maria Almodiel
Marian Olha *(Phil Mihok's godmother recovering from knee surgery)*
Chris Junger *(recovery from surgery)*
Josephine & Damianus
Bob & Sally Clay *(health & peace)*
The Diamante family *
Mary Elizabeth Clark *(quick recovery)*
John Rhew *(surgery)*
Greg Lilly & family*(son of Mary Lou Thomas)*
The Ramirez & Rojas families*
Michael Izzi *(son of Jackie Klippert)*
Ford Velasquez *(2-year-old near drowning victim)*

FOR SAFE PREGNANCY & BIRTH

Lauren Pratt *(daughter-in-law of Laurie Pratt)*
Justine Swangler *(daughter of Darren & Sonya Jump)*

THANKSGIVING FOR SAFE BIRTH

Kaden Bunker *(great-grandson of Lee & Irene Eisenhut)*

FOR THOSE WHO HAVE DIED

*Jack Williams *(friend of the Diamante family & many patrons of Richie's Diner)*
*Ignatio Ramirez *(uncle of Frank Rojas)*

CHURCH & SCHOOL:	44651 Avenida de Missiones, Temecula, California 92592	
CHURCH OFFICE HOURS:	Tuesday—Friday; 9:00 am – 12:30 pm	
SCHOOL OFFICE HOURS:	Monday—Friday; 7:00 am – 6:30 pm	
TELEPHONE:	Church	(951)302-4566 (key extensions listed in bold below)
	School	(951)302-8498
	FAX	(951)302-4633
EMAIL ADDRESSES:	Church:	admin@episcopalchurchtemecula.org
	School:	Preschool@episcopalchurchtemecula.org
WEBSITES:	Church:	www.episcopalchurchtemecula.org;
	School:	www.steptemecula.org.

SERVICE SCHEDULE:

SATURDAY:	5:00 PM	HOLY EUCHARIST
SUNDAY:	8:00 AM	HOLY EUCHARIST
	10:15 AM	HOLY EUCHARIST
WEDNESDAY:	11:00 AM	ALL-SCHOOL CHAPEL SERVICE
	7:00 PM	HOLY EUCHARIST WITH HEALING

Jesus Christ.....Head of the Church
The People of Saint Thomas of Canterbury.....The Ministers
The Right Reverend Katharine Jefferts Schori.....Assisting Bishop of San Diego
The Reverend Timothy True **(ext. 104)**.....Vicar

Bishop's Committee

John Crawford (2019)—Administration/Finance & Stewardship.....Senior Warden
Jon Floth (2020)—Facilities Commission/Repair, Maintenance & Upkeep.....Junior Warden
Deborah Mitchell (2020).....Pastoral Care
Jean Hicks (2020).....Outreach
Virginia Patton (2021).....Hospitality & Communication
Frank Rojas (2021).....School Relations
Thomas Reid (2021).....Spiritual Formation & Christian Education
Patrick Grannan (2019).....Human Resources, Pet Ministry
Stephen Lee (2019).....Space Usage

Tess Crawford (2019).....Clerk of the Bishop's Committee
Lynn Dordahl (2018).....Treasurer

†††

Brian Hopley **(ext. 101)**.....Interim Business Manager
Vacant **(ext. 103)**.....Administrative Assistant to the Vicar
Stephen Sturk, DMA **(ext. 105)**.....Music Director
Wendi Turk, MM.....Pianist
Barry Weiss (Volunteer).....Pianist
Darlene Karnes-Versteegh **(ext. 106)**.....Director, St. Thomas Episcopal School